THE LOWELL DAILY SUN.

VOL. XXXII. NO. 35. THE SUN leads in local news. LOWELL, MASS., WEDNESDAY, OCTOBER 14, 1896. THAT'S WHY it leads in circulation. PRICE ONE CENT.

FIRST EDITION

For later telegraphic and local news see Second Edition.

REV. FR. McKENNA

Passed Away at His Home in Marlboro.

THE IDOL OF HIS FLOCK DEEPLY MOURNED.

Bright's Disease the Immediate Cause of Death.

Temperance workers of all creeds as well as the Catholics of New England will deeply mourn the death of Rev. P. A. McKenna of Marlboro, which sad event occurred yesterday afternoon at his home in that city.

Deceased was born in Boston, Oct. 11, 1846, and received his early education in the public schools and Holy Cross college after which he completed the course at the seminary of St. Sulpice in France and was ordained to the priesthood at Meaux, December 1870. Returning to this country he was assigned to the Immaculate Conception church at Marlboro, preaching in French and English. Later he became pastor of St. Michael's church, Hudson, and in 1886 was given charge of the Immaculate Conception church in Marlboro, the scene of his ecclesiastical labors. At this parish he did a vast amount of good.

But his labors were confined to his little parish at Marlboro' for the cause of Ireland and of temperance were his; and his eloquent voice was often heard throughout the country in behalf of temperance and Irish freedom.

He had held the positions of vice president and treasurer of the Land League and was one of its best orators.

As a temperance orator Fr. McKenna was best known, having at one time presided over the Catholic Total Abstinence Union of the archdiocese of Boston, besides holding various offices in it.

In his parish he was beloved by all who knew him, as he was gifted with a suavity of manner, a gentleness of spirit that made him the idol of his flock. He was a dreaded enemy of everything evil.

ANDOVER CONFERENCE.

Semi-Annual Meeting Held in Dracut Yesterday.

The semi-annual meeting of the Andover conference was held in the First Congregational church, Dracut yesterday, and though the day was unfavorable, a large attendance was there. The church was prettily decorated within.

The principal feature of the conference was the First Congregational church matter, both sides seeking admission. It was finally decided to admit both, with equal privileges.

Then Rev. E. L. Baker called to order and Rev. F. H. Paige of Lawrence was elected chairman. The business committee appointed consists of Rev. C. W. Huntington and A. G. Cummock of Lowell and Joseph Smith of Lawrence.

"Development of intellectual life of the church" was then discussed by Rev. W. A. Bartlett, Mrs. J. B. Johnson of Andover and Prof. Cecil F. B. Bancroft of Andover.

Rev. F. J. Marsh also made an address. The evening session was equally well attended.

Superior Court—Sherman, J.

The case of Lizzie F. McGurn and Cormack McGurn vs. Mary E. Gallagher, executrix of the will of Mary E. Gallagher, late of Lowell, was tried yesterday, the plaintiffs claiming a share of some property left by the Gallagher woman. The court ordered a verdict for the defendant. The case will go the Supreme court.

The next case was that of Albert Allard vs. Alfred Hildreth, owner of the Graniteville quarry. The plaintiff's son, a minor, was injured by an explosion while in the defendant's employ.

J. F. O'DONNELL UNDERTAKER,

Market, Corner Worthen Street. Telephone.

FOR FLOWERS GO TO PATTEN & CO., FLORISTS 293 Central Street.

POLITICAL ARENA

Archbishop Ireland's Letter Ably Answered.

BISHOP McGOVERN AND REV. FR. DUCEY REPLY.

Estimate of Bryan's Noble Character—Other Matters.

New York, 13—Rev. Thomas J. Ducey says that the attack on the national democratic ticket and platform by Archbishop Ireland of St. Paul is a debasement of the author's high station as an archbishop of the Catholic church in the United States.

The New York clergyman has been a personal friend of the St. Paul prelate for many years, and he said tonight it was therefore especially painful to him to see the archbishop using his position and power to advance the interests of the Hanna-McKinley syndicate, the trusts and coporations of the country.

"I have lost all my respect and admiration for the archbishop of St. Paul," said Fr. Ducey. "I have known him many years. He was my warm personal friend. When I read his letter upholding the trusts, the corporations, the thieving monopolies of the whole country, I was simply dumbfounded.

"I was pained beyond expression. These trusts are unlawful. That fact has been pretty clearly demonstrated to the average mind. Still we find Archbishop Ireland defending them, while he denounces as anarchists the masses of the American people the great common people of the country whom Mr. Bryan and others of like fearless character are trying to uplift. The letter of the archbishop is outrageous, and I will take occasion to answer it at an early day in a more formal way."

"I am in favor of Mr. Bryan's election because he is fighting the battle of the people, and I am with the people as against any man, however powerful or arrogant. The struggling masses of the country will triumph in this great conflict. The oppressed will rise again. Truth and justice must and will prevail."

Bishop Wigger has spoken in equally strong terms against Archbishop Ireland's letter and today Bishop McGovern of Harrisburg, Penn., condemns Ireland's course and declares that Bryan will be elected.

Bryan's Character.

Here is an honest estimate of Bryan's character by one who knows, from Boston Herald:

To the Editor of The Herald:

During some eight years immediately preceding 1894, I was—as also Mr. Bryan—a resident practitioner of Lincoln, Neb., and met him frequently, professionally and socially, throughout that period. He is well known to me, and to the inhabitants of Nebraska, as a man of high character and ability; an upright man in every relation and respect; a consistent christian gentleman of blameless life; a man of advanced broad views, conscientious, cautious and careful to be just right in concluding upon any subject with which he is confronted; is firm, fearless and unswerving in support of what he conceives to be right and just—ever possessing the full, manly courage of his convictions.

With reference to the remarks contained in many of the eastern press as to Mr. Bryan being reckless and of anarchistic views, I would say that these assertions are not true; in fact, are absolutely false, and made, no doubt, solely for electioneering purposes.

It is surprising that any political party possessing one ray of hope for success, would resort to misrepresentation or any other subterfuge or false means of winning support, knowing full well that the self same agency must recoil with redoubled energy and smite with unerring precision the nominees of such party.

I have been a straight republican for many years, never scratching my ballot but once, and then for Bryan, when he ran for congress.

I did it because of my convictions of his honesty of purpose and ability as a statesman, and believed him to be an exceptionally good man to represent my then state and the nation in congress.

I believe now (as then) that he is the same far-seeing, broad-minded, manly man, statesman and patriot, and the very man whom the nation will call to succeed Mr. Cleveland in her interest and advancement, and that he will be elected in November next by a majority similar to that which graced the nation—at an equally alarming epoch—and made our immortal Lincoln president, viz., 1860.

C. L. RICHARDS.

Denver, Col.

Frederick H. Jackson, democratic candidate for congress in the 8th district, invites Congressman McCall to meet him in joint debate.

It's a Good Idea

to have your table fare wholesome and delicious as well as economical;—in other words, to use

COTTOLENE

Sold everywhere.

The Consumers' Brewing Co.'s EXPORT BEER

Bottled and Steamed at the Brewery.

An Excellent Tonic

For Sale by All Local Dealers.

THE POPULISTS FOR FUSION

Executive Committee of the Populists Issue Manifesto

In Which They Hold That Opposition to Fusion is Opposition to Bryan—Watson Censured for Fighting Against the Ticket—Jones Contradicts Quay's Estimate—Bryan's Tour in Special Car.—Democratic Contest at Boston.

Chicago, Oct. 14.—A meeting of the executive committee of the Populist party was held at the Sherman House yesterday. All members were present, with the exception of John S. Dore of California. After hearing reports from members present, and especially H. W. Reed of Georgia, who spent several days with Thomas E. Watson, the committee decided to issue a manifesto. The members of the committee admitted, after the meeting, that this statement is in the nature of a rebuke to Thomas E. Watson, who has been calling on all Populists to keep in the middle of the road, without paying attention to either of the other parties.

Early in the afternoon, Senator Marion Butler said that Mr. Watson would remain on the ticket, and that his removal had not been discussed. A different story was given out after the meeting, when it was said that Mr. Watson had been the chief subject under discussion during the day. The manifesto follows:

To the People's Party Voters of the United States:

Your national committee indulged the hope that the patriotic action of the People's party, in national convention, in subordinating the interests of the party to the success of the vital issues involved in this campaign, would be met by equally unselfish devotion to a common interest on the part of the Democratic party, and that all the friends of silver could present a solid front against the minions of greed by supporting one ticket, the truly co-operative ticket, Bryan and Watson. But in this hope being disappointed, there were but two courses left, one of which must be adopted.

First—To run a straight Bryan and Watson electoral ticket in every state which, on account of the failure of the Democratic party to support this ticket, would have effected the same result in this campaign that would have followed the nomination of a straight Populist ticket at St. Louis, namely, the election of McKinley and the triumph of the gold standard.

It is true that the Democratic party would be responsible, even to a greater extent than ourselves, for such a result, but to permit evil to triumph on such grounds would convict us, as well as them, of a lack of patriotism and narrow partisanship, that would deserve the forfeit to us of the confidence of the American people.

The other course left open to your committee that was consistent with the action of the convention in nominating Mr. Bryan, was to do everything in its power to unite the voters of the country against McKinley, and to overcome the obstacles and embarrassments, which, if the Democratic party had put the cause first and party second, we would not have encountered. This could only be accomplished by arranging for a division of the electoral vote in every state possible, securing so many electors for Bryan and Watson, and conceding so many to Bryan and Sewall.

At the opening of the campaign, this, under the circumstances, seemed the wisest course for your committee, and it is clearer today than ever that it was the only safe and wise course, if our votes were to be cast and made effective for the relief of an oppressed and outraged people. Following this policy, your committee has arranged electoral tickets in three-fourths of the states, and will do all in its power to make the same arrangement in all of the states.

By perfecting this arrangement, every sincere opponent of the gold standard giving loyal support to these joint electoral tickets, the People's party will not only secure in the electoral college for Bryan and Watson several times as many votes as we could have possibly secured by making a straight fight, but we will secure the defeat of McKinley and the gold standard. By this arrangement we can unite a large majority of the voters of America on our joint electoral tickets—therefore the only hope of the money power and trusts is to divide and conquer us.

The Republican managers and their gold Democratic allies realize this, and are putting forth every effort to accomplish this end. They have had their emissaries on hand everywhere, trying to prevent joint electoral tickets from being arranged—failing in this they try to find Populists and Silver Democrats who can be induced, on one pretext or another, to rebel against the joint electoral tickets. They either have secured, or will secure, the services of every man that money can command, to breed dissensions and divisions. The danger lies in the possibility of a certain portion of the rank and file of the People's party being misled by so-called leaders, who for reasons best known to themselves, or for want of reason, are advising voters to rebel against the joint electoral tickets and put up separate electoral tickets, or to withhold their support from the joint electoral tickets.

Some of the Democrats of the revenue stripe, who are not weaned from the fleshpots of Egypt, but are sticklers for regularity, and are nominally supporting Mr. Bryan, while secretly and in every underhanded way are trying to accomplish his defeat, are advising against the joint electoral tickets, and failing in this they advise Democrats to scratch People's party electors, and already a few so-called Populist leaders are advising the rank and file of our party to strike back by refusing to support the Democratic electors on the joint electoral tickets. This is a trap set by the gold bugs, who are rejoicing that a few honest men have fallen into it. These reports today are the only ones that buoy up the hopes of the Republican managers, and the Democrats and Populists, who are thus engaged, are doing just what the gold men most desire. Therefore, we appeal to every Populist who may have been misled by such mistaken or false pleas of pretended loyalty to the People's party into refusing support to such joint electoral tickets, to stop and consider the results of such conduct, and refuse to be influenced by either misguided or corrupt men.

There are but two sides in this conflict that is being waged in this country today. On the one side are the allied hosts of monopolies, the money power, great trusts and every corporation, who seek the enactment of laws to benefit them and impoverish the people. On the other side are the farmers, laborers, merchants and all others who produce wealth and bear the burden of taxation. The one represents the wealth and powerful classes, who want the control of the government to plunder the people. The other represents the people, contending for equality before the law and the rights of man. Between these two there is no middle ground.

The one and only hope of the Republican party to win in this campaign and force the gold standard upon the country is the corrupt use of an unlimited supply of money for bribery, corruption and intimidation. The patriotic action of the People's party in fusing and forming these joint electoral tickets has shattered that hope. Already they are alarmed at the impotency of a boodle campaign, when all of the great moral forces of the people are solidly united in defense of American institutions. The revulsion of the American people against this boodle campaign, during the last 14 days, has so united them that victory is now assured.

NEITHER SIDE SAFE.

Secretary Morton Counsels Less Bragging and More Work.

Washington, Oct. 14.—Secretary Morton has returned to Washington, and resumed his official duties, after an extended vacation in the west. He announced that he would take no part in the elections, but added, that if he were to vote, he would cast his ballot for Palmer and Buckner. His reason for not voting, he said, is the distance of his Nebraska home from Washington, and the lack of necessity for his vote, which he said he would cast if it were likely to make any essential difference.

"I personally hope for McKinley's election, as between McKinley and Bryan," he said, "but I don't think any one of the candidates can rest on their oars with assurance. The Republican party is making a great mistake now in bragging of strength, and not doing more work. There is no certainty until the election is an assured fact, and less noise and more work in convincing voters of the right principles and the right creed for them to support is needed. This failure to appreciate the strength of the opposition was evident when the election note was first sounded. I belong to a political party which belittled the extent of the free silver craze in its own ranks. This is an unfortunate and mistaken idea, and the sooner the party managers put forth all their efforts to bring out all the votes possible the better it will be."

Jones Disagrees With Quay.

Chicago, Oct. 14.—Chairman Jones, of the Democratic national committee, gave out a statement last night, characterizing as absurd the figures showing the probable result of the election, given by Senator Quay. Chairman Jones states that in all the states classed by Senator Quay as doubtful, a complete and harmonious fusion between the Democrats, Populists and Silver Republicans exists, rendering them certain for Bryan. For the same reason, he classes as doubtful the states of Iowa, Ohio and Wisconsin, and claims for Bryan the electoral votes of Illinois, Indiana, Kansas, Kentucky, Michigan, Minnesota, North Dakota and West Virginia, all of which were claimed for McKinley by Mr. Quay. The table given out by Chairman Jones gives 81 votes as certain for McKinley, 279 for Bryan, and 87 as doubtful.

Bay State Democracy's Tangle.

Boston, Oct. 14.—The ballot law commissioners lost no time in trying to straighten out the Democratic ticket tangle yesterday. All attempts to obtain a compromise having failed, the representatives of the Faneuil hall and Music hall Democracy appeared before the commission, submitted their evidence in behalf of the respective conventions, and prepared for the arguments which will be heard later. It is probable that the time will be limited to three hours, and will be divided between counsel. A conference was held last night, after the evidence was in and the hearing had been adjourned, in order that matters might be simplified for the presentation of arguments.

Estimates of Labor Men.

Washington, Oct. 14.—The general executive board of the Knights of Labor is in session here, at their headquarters, looking after routine business of the order. At the close of the session last night, T. B. McGuire of New York and H. B. Martin, editor of The Knights of Labor Journal, gave out a statement to the effect that reports received by them indicated that Michigan, Minnesota, Illinois, Indiana and Ohio would go for Bryan. They said that a letter had been received from Grand Master Workman Sovereign, stating that Ohio and Illinois were certain to go Democratic.

2 O'CLOCK

THE TWO WINNERS

Named by 27th District Democrats Yesterday.

JOSEPH F. DONOHOE AND M. J. COUGHLIT THE MEN.

Nominated Unanimously and With Enthusiasm.

So far as the selection of candidates was concerned, there could have been no more harmonious or enthusiastic a gathering, than the 27th Middlesex democratic representative convention held in Jackson hall yesterday afternoon.

Joseph F. Donohoe and Michael J. Coughlin of Billerica, two prominent young democrats, were the unanimous choice of the delegates present. There was a slight hitch over the allotment of representative candidates, but it was satisfactorily settled by the convention.

At 4.25 Dennis J. Murphy, Jr., called to order, and on motion of Thomas P. Boulger, Mr. Murphy was chosen temporary chairman. Edward L. McMahon of Billerica was elected temporary secretary.

On motion of John J. Delaney of Ward five, the following credential committee was appointed: John J. Delaney, Thos. P. Boulger, Thomas Selig, North Reading; Michael Whelton, Dracut; Martin Conway, North Billerica.

This committee reported 57 delegates present. The convention was entitled to 58 delegates.

On motion of Frank J. Simonds the temporary organization was made permanent.

On motion of John Callahan of Ward Five the secretary was instructed to cast one ballot for Joseph F. Donohoe as a representative candidate from the 27th district.

The secretary did so and Mr. Donohoe was declared nominated.

Patrick O'Hara moved that the secretary cast one ballot for Michael J. Coughlin of Billerica as the second candidate from the district. Cornelius E. Dugan moved as an amendment that a ballot be taken. The amendment was lost, 22 to 27.

The original motion was carried and Mr. Coughlin was declared the second nominee.

The following district committee was elected and empowered to fill any vacancy that may occur:

John J. Delaney, Frank J. Simonds, George F. Tucker, Dracut; Edward Parker, North Reading; Edward L. McMahon, Billerica; George Tibbetts, Burlington; John W. Greenfield, Wilmington; John G. Blaisdell, Carlisle; Buswell King, Tewksbury.

Thomas Selig of North Reading moved that a committee of five be appointed to apportion and allot the representative candidates for the next ten years.

Frank J. Simonds moved to refer the matter to the district committee with instructions to report at the next convention. Mr. Selig expressed the opinion that now is the time to settle the apportionment.

His motion passed and the chairman appointed the following committee to apportion candidates: Thomas Selig, North Reading; Martin Conway, Billerica; Thos. P. Boulger, Frank J. Simonds, George F. Tucker, Dracut.

Afterwards Richard Sparks was added to the committee.

The committee met and some difference arose as to the proper apportionment. Mr. Simonds reported that the committee was unable to agree upon any plan so he moved the matter be referred to the district committee with instructions to report at the next convention.

William Fitzgerald moved as an amendment that the committee be discharged and a new one appointed.

Mr. Simonds moved as an amendment to the amendment that Ward five be allowed a candidate every year; that Ward nine have one in 1899, 1900, 1903, 1904, 1906; and that the towns divide the other five between them. Several points of order were raised on delegates who attempted to discuss the question and finally Thomas P. Boulger maintained that inasmuch as the committee appointed had never organized and never reported, there was no business before the house and he moved to adjourn. This motion was lost.

A motion was then passed to discharge the apportioning committee and choose a new one. Edward L. McMahon, Frank J. Simonds, Thomas Selig, Richard Sparks and Michael Whelton were appointed on the committee and they were instructed to report at the next covention.

The convention then adjourned.

The Nominees.

Joseph F. Donohoe is a member of the board of overseers of the poor and one of the firm of Donohoe Bros. During his career in politics he has been quite active in his support of every democratic measure and merits the vote of every democratic voter in the district. Speaking of his nomination, last evening, he said:

"I appreciate not only the distinction of being one of the candidates but also realize fully the necessity of hard, earnest work in order to be successful. Owing to the disgraceful gerrymander of the representative districts in the city of Lowell there is danger that the workingmen who are comprised within the democratic party will be without a representative in the next legislature.

In our district there is good fighting ground for two representatives and from this time on I shall exert every effort possible to attain success. But the candidates cannot do all and we shall expect every democrat to do his full duty and to assist us in getting votes from the other side.

"I can say that I intend to be elected and promise that if I am I shall devote myself with voice and vote to the best interests of the district. I shall endeavor to prove worthy of the confidence which has been placed in me and hope that no act of mine will be detrimental to the party or the district."

Michael J. Coughlin, Mr. Donohoe's associate on the ticket, is a Billerica resident and the confidence which Billerica democrats place in him was evidenced by the rousing vote he received at the recent caucus held there. He has never held office but has always been prominent in Billerica politics. He is an employe of Talbot's mills and a prominent member of the Mathews of North Billerica. Mr. Coughlin said last evening: "I am certainly pleased to be one of the candidates and I am gratified to learn that the convention sees fit to recognize the towns by giving them representation on the ticket. I intend to hustle from now on, with the end in view that Mr. Donohoe and myself will succeed.

"We propose to work together and every honest opportunity to advance the interest of the ticket, will be embraced. We are conscious, too, that there are others beside ourselves on the democratic ticket, and our labors will be in their interests too."

THEATRICAL NEWS.

Popular Prices Matinee.

The management of the Savoy have quickly adopted a policy regarding matinees that cannot fail to be appreciated as they are in Boston at the Castle square theatre. Every Wednesday and Saturday at 2.30 seats will be only 25 cents down stairs and 15 cents in the balcony, affording ladies and children an excellent opportunity to go every Saturday. It will not be long before places will be engaged weeks in advance. This week's bill is especially adapted for ladies and children, as "Babie," is a bright, jolly, farcical little play.

LOCAL NOTES.

Have you paid your taxes?

Always wins, Old Hundred.

Democrats register today. Last chance.

Presented a Dinner Set.

A jolly surprise party occurred last evening at the Munsion house, corner of Chelmsford and Waite streets when the friends of Mr. and Mrs. Lester F. Cheney did them honor and presented them with a costly dinner set upon the occasion of their first experience in housekeeping. The presentation was made by George W. Jackson. After the presentation there was a delightful entertainment and a supper.

Democrats register today. Last chance.

Rev. Frs. O'Brien Home.

Rev. Michael O'Brien, pastor of St. Patrick's church, and Rev. Wm. O'Brien, pastor of St. Michael's church, arrived home from Europe last night.

If you don't register, you cannot vote.

Police Court—Hadly, J.

Aside from an important assault case and a couple of drunks, there was nothing before Judge Hadley this morning.

Alice Carney, whose third time it was, received 15 months at Sherborn.

There was a big crowd at Judge Fry's naturalization court.

ANSWERS TO INQUIRIES

The Scholars Contest is Becoming Warm

The boys are now thoroughly aroused and each one sees that superb Dayton $100 wheel dangling in the distance and his ambition is to secure it. The Knickabout Suit may stand the wear and tear of the healthy schoolboy all right—but if it was picked to shreds as the name is, of course the fibre wove would be there, but the garment would present a sorry sight.

In response to many inquiries we print the following:

"Any word will be permitted once only, no matter how many definitions it may have.

"Webster's Unabridged Dictionary, edition of 1887, on file at City Library, reference room, the recognized authority."

BOYS' REEFERS, $2 and upwards.
JUVENILE REEFERS.
BOYS' OVERCOATS.
BOYS' ULSTERS.
BOYS' ALL-WOOL SUITS, $2.

MERRIMACK Fashion Corner Opp. City Hall CLOTH'G CO.

Capitalist (between sobs of emotion): "Wer're the best of friends, ain't we?"

Worker: "Yes—for about three months out of every four years. The rest of the time you are putting on the screws."

WILLIAM S. KNOX

Declines to Meet Mr. O'Connell in Debate.

CHALLENGED TO DISCUSS THE ISSUES OF CAMPAIGN.

But Cannot Afford the Time At Present.

Following is a letter of Bernard D. O'Connell, Esq., addressed to Hon. William S. Knox, challenging him to a joint debate on the issues of this campaign. As might be expected Mr. Knox respectfully declines and refers Mr. O'Connell to others less busy than himself.

The Letter.

Lowell, Mass., Oct. 12, 1896.

Hon. William S. Knox, Lawrence, Mass.:

Dear Sir:—As you are the republican candidate for Congress in this district, and as in your speeches in this campaign I have noticed statements that cannot be sustained and arguments that are not sound on the money question, and believing that those statements and arguments should not go unquestioned and that the truth ought to be found out by presenting both sides of the question, at a time when the flaws in the statements or arguments of either side can be immediately pointed out to the listeners.

I, therefore, respectfully challenge you to debate this money question, in this district or this state, at a time and place selected by you, wherein I will maintain the position taken by the Chicago platform of the democratic party as against any other position that you may maintain, whether on the republican platform or otherwise. I will, therefore maintain the affirmative of all or any of the following propositions, in order that we may come to a direct and decisive issue:

1st—That the United States can successfully establish and maintain the free and unlimited coinage of silver, at the ratio of 16 to 1, without waiting for any agreement with foreign nations.

2nd—That the cause, or the principal cause of the present universal stagnation of business and distress in this country is our present monetary system, and that it will continue to grow worse and drive the country to bankruptcy unless our monetary system is changed.

3rd—That the United States can prevent the annual issue of bonds to the amount of, at least, $100,000,000 for the purchase of gold only by changing its present monetary system.

4th—That the free and unlimited coinage of silver, at a ratio of 16 to 1, by this country will prevent the issuing of bonds and benefit the people generally, including the workingman, farmer and all other producers.

You will, therefore, see that these propositions bring us to the most vital issue of this campaign, and if any of them are decided in favor of the side I take, then it is sufficient cause for the election of Mr. Bryan.

Please do not decline on the ground that you cannot see that it will do any good, as that is inconsistent with the publication of the arguments to meet those advanced by the democratic orators and writers, and also by yourself and other orators of the republican party attempting to answer the speeches of the democratic orators on the same question. Let the people judge whether it will do any good, as the listeners alone can know. Let them judge who is right and what is the truth.

Hoping that you will accept this challenge, and that we shall have the pleasure of meeting each other in courteous debate, the particulars of which can be easily determined by us or our representatives, I remain yours most respectfully,

B. D. O'CONNELL.

Mr. Knox's Reply.

Lawrence, Oct. 13, 1896.

B. D. O'Connell, Esq.

Dear Sir.—Yours of the 12th writing about debate upon the monetary question received. I am obliged to decline it, but you can very likely find others whose time is not so much occupied as mine who would be willing to discuss the issue with you.

Very truly yours,

Signed, W. S. KNOX.

POLICE BOARD MEETING

VOTES NOT TO RE-OPEN THE FORD CASE.

Mr. Manning Notified to That Effect—May Now Petition for the Removal of the Full Board.

A regular meeting of the police board was held Tuesday evening. Upon the application of Lawrence Ford and Margaret Ford, through their counsel, J. F. Manning, Esq., that the hearing on their petition for the discharge of Patrolmen Breen and Quinn, be re-opened, the board voted that the application be refused, and that Lawrence Ford and Margaret Ford be given leave to withdraw.

The clerk was ordered to notify the counsel, J. F. Manning, Esq., that the case was closed definitely and will not be re-opened on the part of the board.

The following licenses were granted to common victuallers, to comply with the law:

Peter Kapigian, 94 Middlesex street; Mary M. Smith, 554 Suffolk; Patrick McEvoy, 453 Gorham; Nora McCatchen, 28 Rock; Martha A. Hutchins, 66 Appleton; Jennie Dunn, 204 Moody; Ebba Gibson, 270 Chelmsford; Nettie West, 38 John; Thomas Demallis & Co., 521 Market; Clara E. Adams, 113 Lawrence.

The following common victuallers' licenses were revoked: John Sullian, 94 Middlesex; Charles Echmat, 66 Gorham; Merrimack Creamery Co., 349 Middlesex; Nellie Murel, 521 Market; Thomas Demakes, 302 Market; Roderick Chaput, 34 Bridge.

The licenses of Charles Bradley, pawnbroker, Market street, and William Bascom, pool, 382 Merrimack street, were also revoked.

Mr. Manning has already proposed to petition for the removal of two members of the police board but he may now make his petition of wider scope and ask Mayor Courtney to remove the entire board. It is just as easy to petition for the one as the other and it is as easy for the mayor to say "nay" in one case as in the other.

Hold-Ups on New Bridge.

It is stated that already there have been several hold-ups on the new Moody street bridge, but no great losses are reported.

Merit Made and Merit Maintains the confidence of the people in Hood's Sarsaparilla. If a medicine cures you when sick; if it makes wonderful cures everywhere, then beyond all question that medicine possesses merit.

Made That is just the truth about Hood's Sarsaparilla. We know it possesses merit because it cures, not once or twice or a hundred times, but in thousands and thousands of cases. We know it cures, absolutely, permanently, when all others fail to do any good whatever. We repeat

Hood's Sarsaparilla

Is the best—in fact the One True Blood Purifier.

Hood's Pills cure nausea, indigestion, biliousness. 25 cents.

Loose, roomy, stylish overcoats, no longer cut to hug the form.

Short, shorter than for years—at least our's are.

Such overcoats as we have ready for you will be a surprise to men, who don't know the merits of Rogers, Peet & Co.'s, excellent clothing.

With overcoats of our own make, and the fine ones from New York, we cover all prices from $6.00 to $40.

PUTNAM & SON, 166 Central Street.

MONEY deposited in the Savings Department of the Traders' National bank, corner Middlesex St. and Post Office avenue, before 4 p. m. Tuesday Nov. 3d., will draw interest at the rate of 4 per cent. per annum from Nov. 1st. Interest compounded semi-annually. Savings Department open from 8 a. m. till 4 p. m. daily Saturday's from 8 a. m. to 1 p. m. and Saturday evening from 7 till 9 o'clock.

WM. F. HILLS, Cashier.

COOL EVENINGS ARE COMING! Why not order your light weight overcoat now and save a few dollars? Our unlined heavy coverts are handies.

DAVIS & NICKERSON, Tailors, 0 CENTRAL STREET. New Goods Arriving Every Week.

$65 GARDNER, 20 Prescott street, has a good Upright Piano, seven octaves for $65.00—Friday—It's just what you want.

A HARD TIME Load of spruce edging for $1. Dry enough for kindling, substantial as hard wood. WILLIAM COGGER, Wood dealer, 23 Concord street. Telephone 48[illegible]

LOWELL DAILY SUN.

JOHN H. HARRINGTON, Publisher.

SUN BUILDING, LOWELL MASS.

Issued Daily; Sundays Excepted.

Per Year, $3.00 Per Month, 25c.

City Delivery and Postage Free.

ENTERED AS SECOND-CLASS MAIL MATTER.

Member of the Associated Press

FOR PRESIDENT.

WILLIAM J. BRYAN of Nebraska

FOR VICE-PRESIDENT.

ARTHUR SEWALL of Maine

FOR GOVERNOR.

GEORGE F. WILLIAMS of Dedham.

FOR LIEUTENANT GOVERNOR,

CHRIS. T. CALLAHAN of Holyoke.

FOR CONGRESSMAN.

JOHN H. HARRINGTON of Lowell

The Mail has announced that the roorbach period has arrived. Just read the Mail and you will find numerous roorbachs.

Out west the republican employers discharge their help for favoring Bryan, here in New England the employers give the help a prolonged rest.

France will not deliver up Tynan to the tender mercies of English justice. It has never been a custom with France to favor England as against the United States.

The republican fake that Mr. Bryan's law partner would vote for McKinley has been driven back into one of the republican bureaus for the circulation of false reports.

Three weeks from today there will be rejoicing and chewing of fingernails respectively by the elect and the rejected in the great national election. Mr. Bryan will rejoice.

Hon. George Fred Williams has abandoned his campaign to the fury of the elements and responded to the call to the hottest of the fray in the Wooly West.

The democratic majority in Georgia turns out to be nearer 50,000 than 30,000, as at first reported. This is a democratic gain of 25,000 over the last election. The populists including Tom Watson were snowed under.—Taunton Herald.

Senator Quay claims that McKinley is elected, having received 270 electoral votes to Mr. Bryan's 177. Gov. Altgeld of Illinois should know something of that state and he claims it will go for Bryan. That will upset Quay's prediction. Chairman Jones claims Bryan's election certainty.

The Chicago Record's postal card canvass elects McKinley of course It is one of the devices intended to make the public believe that McKinley's election is a certainty, but the republican leaders do not believe any such thing no matter what the canvassers predict.

"Mr. Harrington and anarchy" is the heading of a Mail editorial. Just think of Mr. Harrington with a firebrand burning up the town!—News.

Our neighbor the News, should remember that the Mail editorials are largely made up of explosive material, and that the cranium of the editor is undergoing a sort of spontaneous political combustion. The Sun has already exploded some of his heavily charged articles as an experiment in political pyrotechnics.

A FINANCIAL MOTIVE.

This is how the New York Journal refers to the manifesto of Archbishop Ireland:

"The rumors once current regarding the settlement of Archbishop Ireland's financial obligations by Senator Washburn, chairman of the republican state committee, are likely to be revived!"

THAT VOTERS SHOULD CONSIDER.

The people of the fifth district must realize that the single gold standard has been responsible for the business depression during the past four years.

When silver was demonetized in 1873 there was a panic. In 1893 there was another panic, and ever since as well as for a considerable time previously, there have been an unprecedented number of failures with business stagnation such as was never known in this country previous to that date.

Republicans assert that a higher tariff is needed, but the higher tariff of 1893 did not avert the panic.

The trouble is the decline in prices and the appreciation of the gold standard, which makes it profitable for men to keep money idle and dangerous for them to invest it. What is the consequence? Business depression, closing down of factories and general distress.

For this there is only one remedy and it is better to secure that remedy at once than to attempt to temporize with anything so destructive of prosperity. Free silver is the remedy and the election of Bryan with a congress to support him is the surest way to secure the needed reforms. Therefore, it is necessary not only to vote for the head of the ticket, but for every democratic or free silver candidate upon the ticket in order that there may not be four years more of delay in bringing about the reforms demanded by the people.

First class job printing at this office.

THE POLITICAL CAMPAIGN

THE PEOPLE SHALL GOVERN

THEY ARE TO RULE THIS NATION.

They Must Assert Their Sovereign Power—Government Based on the Rights of Manhood.

"We have nobody with us but the people," said Mr. Bryan the other day in closing a description of the exodus which has taken out of the Democratic party every supporter of trusts and monopolies, every dependent on usury, every speculator on the necessities of the people, every beneficiary of the corporations which wish to substitute their own cheap and intrinsically worthless paper for money of the mints, every upholder of the British gold standard and the British bureaucratic system of life tenure in office, every man who believes that corporation attorneys on the federal bench are greater than the people and entitled to rule the people without appeal even to the ballot box, and, finally, every officeholder who can be intimidated by a president and cabinet in sympathy with Wall street credit brokers, bond speculators and cornerers of gold.

It is certainly true, and it is the central fact of this campaign, that "we have nobody with us but the people!"

But it is not true for the first time. It was true in Andrew Jackson's day when Judge Story, a Federalist supporter of Adams, described the Jackson Democrats as the "most vulgar and gross people in the nation." And it was true still earlier, for in describing the conditions which ushered in the great Democratic victory of 1800, when the Federalist party was virtually wiped out, Thomas Jefferson wrote his friend and Virginia neighbor, Mazzei, then in France, a letter in which he gives a strikingly accurate outline, not only of that campaign, but of this.

"The aspect of our politics," Jefferson writes, "has wonderfully changed since you left us. In place of the noble love of liberty and republican government which carried us triumphantly through the war an Anglican party has sprung up, whose avowed purpose it is to draw us over to the substance, as they have already done to the forms, of the British government. While the main body of our citizens remain true to republican institutions * * * against us are the executive, the federal judiciary, two out of three branches of the legislature, all the officers of the government, all timid men who prefer the calm of despotism to the boisterous sea of liberty, all British merchants and Americans trading on British capital, all speculators and brokers, and with them the banks and dealers in the public funds (United States bonds), a contrivance invented for the purpose of corruption and for assimilating us to the rotten as well as to the sound parts of the British model."

So succinctly and comprehensively does this sum up existing conditions that it is hard to realize that a century has passed since it was written. The Democracy is fighting the campaign of 1800 over again. Now, as then, cries of treason are raised against it by the enemies of popular government. Its leaders are denounced as enemies of law and order, as Jacobins, as dangerous anarchists, just as Jefferson was then denounced by every one who believed, as the Federalists did then, as the plutocrats do now, that government should be based on property and its privileges, not on manhood and its rights.

But the Democracy did not turn then. It did not hesitate. Never so strong as when it has been deserted by all who fear the people, it pushed forward to victory under the leadership of the great man who first laid down "Trust the people!" as the fundamental principle of government.

It was the greatest discovery ever made in the politics of the world—this, that the people can be trusted. Never in modern times was it a factor in the practical politics of any country until the campaign of 1800, when the author of the Declaration of Independence took the field in support of the proposition that the people are the government—that they are not to be ruled in America, but are to rule it.

He had no one with him on that proposition but the people. But he was not frightened. He had behind him all the centuries of the dark ages of oppression and class government. He had before him all the ages of the glorious progress which is being worked now through confidence in the people and belief in their capacity for indefinite improvement through the indefinite extension of liberty. He dared to trust the people, and with him as their leader they won their first great victory under the declaration that all men are created free and with equal rights under the law.

Let no Democrat fear the result. In spite of the hundreds of millions of wrongfully held wealth being used against them, the people of the United States can assert their power to govern. And they will do it!—St. Louis Post-Dispatch.

Tom Carter's Job.

Tom Carter is not leading the Republican elephant this year. The best he can do is to carry water for the animal.—Washington Post (Gold).

Free coinage of silver means more money in circulation. More money means an advance in prices. Advance in prices means the investment of more capital. This investment means an increase in the demand for labor. This demand will give labor increased wages.

Common People to the Fore.

The plain people in the Democratic party have asserted their power this year, are conducting the campaign and will do the voting and elect the nominees.—Nashville American.

THE ONLY True Blood Purifier prominently in the public eye today is Hood's Sarsaparilla. Therefore get Hood's and ONLY HOOD'S.

GOLD STANDARD PROPHETS.

Their Promises to the People Unfulfilled and Their Purposes Made Plain.

Underneath the flimsy disguise which the money power has assumed in this campaign the real explanation of the fight which is being made with so much bitterness on free coinage can be distinctly observed. Expressed in a nutshell, it is nothing more or less than a deliberate scheme on the part of the money power to contract the nation's currency, and the single gold standard, though calculated to produce great havoc, is only one of the methods by which this result is to be obtained.

To fully establish the truth of this statement, it is only necessary to cite the former contentions of the money power and contrast them with its present attitude on the money question.

Three years ago the same men who are now advocating the single gold standard as a remedy for existing evils were clamoring for a repeal of the purchasing clause of the Sherman act. It was claimed by these false prophets that a repeal of that clause would restore national prosperity and impart a healthy tone to business all over the country. They furthermore insisted that nothing else was needed to promote the welfare of the American farmer, and that just as soon as the purchasing clause of the act was repealed he would begin to reap the just reward of his labor.

One of the most conspicuous of these prophets who is now engaged in upholding the single gold standard, Dr. Chauncey M. Depew, expressed himself in an interview published in the New York Tribune, July 22, 1893, as follows:

The repeal of the silver purchase clause of the Sherman act of July 14, 1890, will release money here and bring money from abroad. It will do infinitely more—it will permit the use of credits, which are now so fearfully curtailed and which constitute 95 per cent of the currency of the country.

Such was the earnest fight which the money power of the country made in favor of repealing the purchasing clause of the Sherman act that the day was carried and the clause in question was repealed.

But what was the result? Did money immediately begin to circulate in this country, as Dr. Depew and his colleagues so glowingly predicted? If it did, the laboring people failed to experience the satisfaction of having a single dollar added to their yearly earnings. On the contrary, their wages were reduced, and as much suffering never prevailed among the masses as during the years which have since followed. The farmer has met with one disaster after another, while his crops have netted him far less than the care and labor bestowed upon them should command. Merchants have likewise suffered from the paralysis of hard times, and failures without number have been recorded in all parts of the country. Establishments both large and small have been forced to the wall on account of the stringency of the money market, and many banks have found it necessary to suspend business. It is no exaggeration to say that such a period of stagnation and depression has never been known in this country as the one which has followed the repeal of the purchasing clause of the Sherman act.

Notwithstanding the utter and ridiculous failure which they have made as prophets, the same men who advocated a repeal of the purchasing clause three years ago now come forward with brazen audacity and uphold the merits of the single gold standard.

Having been deceived once by the spurious logic and affected patriotism of these men, the people are not apt to be so easily deceived again. Moreover, they have made a thorough study of the money question, and they realize the fact that national prosperity will continue to be a dream and a delusion until silver is restored to its former place in the currency of the nation.

Should the money power succeed in this outrageous scheme to defeat bimetallism, the next step in order will be to retire the greenbacks.

In spite of the frantic appeals which these false prophets are now making, the people of this country will not allow themselves to be deceived again. Instinctively they recoil from the single gold standard, and the more they study it the more abhorrent it becomes.

When gold and silver were both carried to the mints under equal conditions, this country prospered as it never has since, and the farmer realized a good price for everything he produced.

Until this condition is restored there can be no permanent national prosperity.—Atlanta Constitution.

Moreton Frewen on Silver.

Mr. Moreton Frewen, one of the best known authorities on the silver question, said to a reporter in London the other day:

"I personally agree with Mr. Bryan that if the United States should open her mints at 1 to 16 she can raise the exchange value of silver all the world over to her rating. I hold this opinion not upon any mere grounds of theory, but upon what we actually saw during the month of June in 1893. We saw the mints of India closed, and we saw, the effect of that closure, the price of silver fall more than 25 per cent in five days. If the closing of the Indian mints single handed has such a colossal effect as that upon the price of silver bullion, how great would be the effect experienced if the United States, with her enormous exporting power, were to open her mints to free coinage? It seems to me almost a 'rule of three' sum that with the mints open in the United States silver would go to 129 cents an ounce and remain there. I agree in holding this view with President Andrews of Brown university, and with a number of authorities on this side of the water, including Mr. H. H. Gibbs and Mr. Grenfell, both ex-governors of the Bank of England, who stated this view explicitly in the evidence they gave before the royal commission on currency in 1887."

Who does your printing? THE SUN job print would do it well and save you money.

A DIAMOND ROMANCE.

When Dad Clarke Saw a Flash, He Knew the Game Was Lost.

Without undue ostentation or elaborate ceremonies James Joseph Stafford of the New York Baseball club was married the other night at the residence of the parents of the bride, 180 Union street, High Bridge, N. Y., to Miss Mattie Hughes. Immediately after the wedding Mr. Stafford and his bride left on a tour of the southern states.

The marriage of Jim Stafford culminates a baseball romance. When the young lady attended any of the games at the Polo grounds, it was necessary for her to keep the fact from the knowledge of the player in order to see him put up a good game. If he knew she was there, he would make the most unaccountable plays.

On the other hand, there was a member of the team who put up the game of his life when Miss Hughes was looking on. It was Dad Clarke. The inspiration of her bright eyes nerved him to phenomenal plays.

Stafford was slow, but he won out. Miss Hughes came to see a game one day wearing a diamond engagement ring that flashed in the sunlight. Its gleams caught the eye of Dad Clarke. He knew he had not bought a diamond ring that would fit Miss Hughes. The next day the engagement of James Joseph Stafford and Miss Mattie Hughes was announced.

A MISSING LINK.

Queer Specimen of Humanity Picked Up In Cleveland.

A child which was picked up by the Cleveland police is the most wonderful piece of humanity that has been sheltered in the central station for many days.

The youthful freak has dark brown hair, bordering on a dull red, and has wise looking little blue eyes. She answers to no name, and when spoken to does not appear to understand. An effort was made to try to make her speak, but it was a failure, as the only sound she could make was a "clacking" noise with her tongue.

When a reporter paid a visit to the little one, she was running across the bars of the corridor for all the world like a little ape. She clung to the bars with fingers and toes and ascended to the very ceiling without any fear of falling. Her movements were too rapid to follow as she ran back and forth across the upright bars. Then she would drop to the floor, and with one hand and foot two feet from the floor she would nearly stand on her head, meanwhile cocking her head.

Rays Find the Bullet.

A Hamburg young man has just had his sanity proved by the Roentgen rays. He declared ten years ago that he had a bullet in his head which he had fired into in trying to commit suicide. He complained of the pain, and as he attacked his keepers and the doctors could find no trace of a wound he was locked up as a dangerous lunatic. The Roentgen rays have now shown the exact place of the bullet.

Boston Thief's Strange Booty.

M. L. Welson of Boston received a bill of lading for a $300 collection of rare insects from India. The bugs were packed in boxes surrounded by sawdust. They never reached their destination, however, for an express wagon thief took them at a venture in transit from the wharf.

To Heat Schools With Corn.

The school children of Winnebago county, Ia., will warm themselves this winter by fires built of corn. The school board of Buffalo Center has passed a resolution to use it for fuel unless there is a considerable advance in price. At 10 cents a bushel it is much cheaper than coal.

TIRED SALESWOMEN.

Employers Should Be More Considerate of Their Health.

Interesting Statement by a Young Lady in Brooklyn.

In the vast retail establishments of large cities, many women are employed as saleswomen.

Men formerly held the positions that

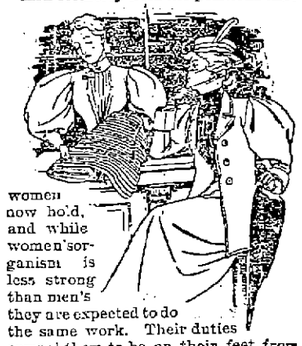

women now hold, and while women's organism is less strong than men's they are expected to do the same work. Their duties compel them to be on their feet from morning to night, and many of them, in a short time, contract these distressing complaints called "female diseases."

Then occur irregularities, suppressed or painful menstruation, weakness, indigestion, leucorrhœa, general debility and nervous prostration.

They are beset with such symptoms as dizziness, faintness, lassitude, excitability, irritability, nervousness, sleeplessness, melancholy, "all-gone" and "want-to-be-left-alone" feelings, blues and hopelessness.

In such cases there is one tried and true remedy. Lydia E. Pinkham's Vegetable Compound at once removes such troubles. The following is a sample:

"My dear Mrs. Pinkham:—After writing you, and before your answer came, I was too miserable to go to the store, and so lost my position. That was five weeks ago. I am now back again in my old place, and never felt so well in all my life. The bearing-down pains and whites have left me, and I am not a bit nervous or blue. Life looks brighter to me. I don't get tired, my temper is real sweet, and I could scream right out sometimes for joy.

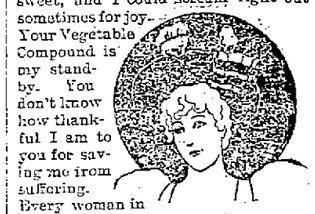

Your Vegetable Compound is my stand-by. You don't know how thankful I am to you for saving me from suffering.

Every woman in my position should know of your wonderful remedy. I never saw you, but I love you for being so good to me."—EDITH——W. 6th Ave., Brooklyn, N. Y.

SUNBEAMS.

Out of Breath.

Mamma—Where's papa?

Flora—He's down stairs.

Mamma—What's he doing?

Flora—His bicycle is out of breath, and he's giving it some more.—Truth.

Mixed on the Financial Question.

"I'm afraid," said the citizen who was running for sheriff, "that my old coachman doesn't fully understand this 16 to 1 business."

"Doesn't, eh?"

"Hardly. The other day after the primary election he came to me and said, "I done voted 16 times for you, Marse Jim. Now gimme my $1!"—Chicago Times-Herald.

Unfair Advantage.

"But it was decided in regular meeting," said the tarantula, "and you and the rattlesnake and the mosquito were in favor of the motion. Why didn't you carry it?"

"The chairman called for a show of hands," bitterly replied the scorpion, "and the centiped threw himself on his back and outvoted us!"—Chicago Tribune.

They Took Care of Him.

"Ketch anything?" asked the stranger of the fisherman.

"Sometimes."

"How long have you been here?"

"'Bout six hours."

"Pretty hot work, isn't it?"

"Oh, yes; but I don't mind it. I've got two candidates out yander diggin bait an another one's goin ter hol a umbrella over me when the sun gits from under that cloud. You see, I've got 'bout six votes for this here election!"—Atlanta Constitution.

A Good Thing.

Burr—What do you think of the story about Jonah being three days inside of the whale?

Kerr—It's a good thing. I've given my wife worse excuses than that.—Up to Date.

The Legitimate.

"Here it says there is no more demand for legitimate drama. Now tell me what is legitimate drama."

"Why, the drama the law doesn't forbid, of course."—Detroit Tribune.

Chichester's English Diamond Brand.

PENNYROYAL PILLS

Original and Only Genuine. Safe, always reliable. Ladies ask Druggist for Chichester's English Diamond Brand in Red and Gold metallic boxes, sealed with Blue Ribbon. Take no other. Refuse dangerous substitutions and imitations. At Druggists, or send 4c in stamps for particulars, testimonials and "Relief for Ladies," in letter, by return Mail. 10,000 Testimonials. Name Paper. Chichester Chemical Co., Madison Square, Sold by all Local Druggists. Philada., Pa.

VELOCIPEDES
TRICYCLES
EXPRESS WAGONS
PROPELLER WAGONS
DOLL CARRIAGES
TOYS OF ALL KINDS
FRUIT PICKERS
APPLE PARERS

You Can Buy of

BARTLETT & DOW

216 CENTRAL STREET.

CHARLES B. COSGROVE, Room 16, Hildreth Building. Attorney and Counsellor at Law.

J. M. KINGSBURY, No. 373 Bridge Street. Meats and Provisions. (Successor to Stront & Kingsbury.)

PHILIP J. FARLEY, Room 11, Barristers' Hall. Attorney and Counsellor at Law.

JOSEPH W. LEACH, Room 12, Shedd's Block. Pianist and Teacher of Singing.

JOHN W. McEVOY, 137 Central St., Opp. American House. Attorney and Counsellor at Law.

COURTNEY & COURTNEY, Mansur Block. Counsellors-at-Law. William F. Courtney. Henry S. Courtney.

SMOKE OLD 64 CIGAR H. ROOT, Manufacturer.

LOTHROP & CUNNINGHAM, 182 Merrimack Street, Photographers. Crayons, Pastels and Water Colors a specialty. All work guaranteed.

W. A. LEW, 49 John Street. Clothing Cleansed, Dyed and Pressed. Orders received for cleaning, dying and pressing promptly and neatly executed.

YOUR FALL OUTFIT.

That is, all the essential articles such as Hats, Gloves, Fancy Bosom Shirts, Neckwear, etc., that figure in apparel of the well dressed man may be found in our stock. Not an out-of-date article in any of these lines. Come in and look them over.

ARTHUR J. CUMMISKEY,

69 Merrimack Street.

Gentleman In Drinking Fountain: "Do b'l'eve it's goin to rain. Just felt—er—drop, an thish bloomin seat's qui' damp."

80 Drinks For 15c

Of our Dandelion Nerve Tonic—a delicious invigorating home drink easily made—simply adding water and sugar and is low enough in price so that any one can afford it.

It is a good stomach tonic as well and should be tried by every one—much different and heathier than the majority of oil and soap bark concoctions usually sold 15c. a bottle only at

GOODALE'S DRUG STORE, 217 Central Street.

GOOKIN BROS.

ARE YOU THINKING OF FURNISHING?

DO YOUR ROOMS NEED CARPETS?

ARE YOU GOING TO BE MARRIED?

DO YOU REQUIRE ANY ARTICLE OF FURNITURE?

If so come and look through our warerooms. You will be courteously waited on whether you want to buy or not, and you will learn something about our prices that will cause you to trade with us when you need anything in our line. See our line of Couches at $8.00 and upwards. Chamber suites and Parlor suites from the cheapest to the best. Dining room furniture that is sure to please you both in style and price. The Glenwood ranges and Parlor stoves always in stock. Carpets and floor coverings of all kinds. A complete assortment of Housefurnishings.

66 Prescott Street.

C. B. Coburn & Co.

Artists Materials of all descriptions for China Water color and oil painting. China to be fired should be left at our store Saturday.

63 AND 67 MARKET STREET.

This Umbrella Has Gone To Smash.

I will take it to Austin's and have it repaired. He will put a new cover on it and do anything else needed in a first class manner at a reasonable price.

C. E. AUSTIN, 19 Bridge Street.

SCHOOL SHOES

For Boys and Girls

Shoes that will stand the strain of HARD WEAR AT EASY PRICES.

EAGLE SHOE STORE

215 DUTTON STREET.

J. J. LONERGAN, Prop.

DO NOT HEAT YOUR BLOOD

Until it is almost a fever by trying to bake your bread through hot weather, as you will find this poor economy, but have

PETER WATSON

call at your home, and for less than it would cost you to bake it yourself, you can get his celebrated cream bread, or pastry. Three delivery teams run to all parts of the city. Retail stores at

52 to 60 Charles Street, and 465 Lawrence Street.

CLUB COCKTAILS

MANHATTAN, MARTINI, VERMOUTH, HOLLAND GIN, TOM GIN, WHISKEY, YORK.

JOHN M. PEVEY'S

55-57 MIDDLE ST.

THE SAVOY THEATRE

KENDAL WESTON, - - - - - Manager.

This Week Only.

Funny! Funny! Funny!

"BABIE"

Every evening. Matinees Wednesday and Saturday at 2:30. Matinee prices, lower floor 25c., Balcony 15c. Evening prices 15, 25, 35 and 50c. Box seats 75c.

TURKISH COFFEE and Smoking Rooms. Tickets on sale in advance at Leed's, Runels' Building and at the Theatre.

NEXT WEEK—Dumas' "Camille" in 5 acts.

SAVOY THEATRE MATINEES.

SPECIAL PRICES.

Entire Lower Floor, ... 25 cents
Entire Balcony, ... 15 cents
Matinees Wednesday and Saturday at 2:30 p. m.

MUSIC HALL Oct. 12, 13, 14.

SAM T. JACK'S EXTRAVAGANZA CO.

—IN—

"THE BULL FIGHTERS"

AND

THE LIVELY FLEA

A Combination of Lovely Girls and Clever Artists.

Oct. 15, 16, 17.

LILLIAN KENNEDY

The Sparkling Soubrette In

THE Deacon's Daughter

Supported by a Company OF FIRST CLASS ARTISTS.

BRILLIANCY, VIM, LAUGHTER.

Special Scenery, Calcium Lights, Electric Effects.

THE LOWELL Gas Light Company

OFFICE:

22 Shattuck Street, Corner Middle

SEWALL G. MACK, President; JACOB ROGERS, Treasurer; D. B. BARTLETT, Clerk.

Directors: Sewall G. Mack, Levi Sprague, Jacob Rogers, A. G. Cummock, George S. Motley, Edward M. Tucke, James Francis.

PRICE OF GAS

With the Discount Off for Prompt Payment, is

$1.00 One Thousand Feet

First Class Cooking Stoves set up and rented at a low rate per year, piping included. COKE, broken, screened and delivered, at $4.50 per chaldron; $2.25 per half chaldron, cash.

No charge made for the use of meters.

No charge made for running supply pipes from street mains to consumer's cellar.

Orders when left at office promptly attended to

BICYCLES TO LET.

Medium grade and 2nd hand wheels, going cheap to close.

Geo. H. Bacheider,

21, 23, 25, P. O. Ave., beside new P. O.

16 TO 1

You will be pleased if your watch and jewelery repairing done at Frost's, 120 Central street.

IF YOU ARE NOT AN EXPERT IN Arithmetic

It will pay you to take a course in the business department of the New England Business University. All our courses are thoroughly up-to-date, and are presented in a practical and interesting manner. We give the student Actual Business from the start in all departments, and our graduates are thoroughly competent office assistants.

If possible enter on or before Sept. 21st. School now in session. Call and see us.

GLICK & YOUNG, Props.

HEAVY WRECKAGE

Strews the New York Coast and Beaches.

SUMMER RESORTS TORN DOWN BY HURRICANE.

The High Waves Made Ruin Complete.

New York, Oct. 14.—The great storm of '96 has not yet been relegated to the annals of the past. The story has not half been told. No one has so far been able to estimate the damage wrought by the wind and the waves, nor to say how far-reaching was the fury of the gale. But as far as the eye can see, from any point along the shores of Long Island, along the Jersey coast, in over the lowland, and, in some instances, over the highlands, wherever one may turn, there are the evidences that a hurricane has been passing through this section of the country. It was the tail of a storm that came from the Indies, broad and destructive. It lifted the seas to a giant height, and forced the waters with a sweep that carried them high over the land, to begin the work the wind and rain would finish. For two days and a night, the gale blew with increasing fury, and yesterday there was a steady downpour of rain, to complete the miserable devastation already well done.

Thousands spent the day at the beaches, to view the work of destruction, and to look upon the piles of twisted rafters, broken piles, up-turned pavilions, overthrown cottages and the ruins of resorts of amusement, that in former days were the pride of those who have made the beach their summer home. Handsome lawns have been torn up like plowed fields, and when the storm was at its height, the huge structures themselves, in many places, were threatened by the waves. At Brighton Beach and at Manhattan, at Edgemere, at Far Rockaway, and at other points along the sea line, the fast incoming waters swept under the very foundations of the buildings, and more than once they shook and shivered under the terrific pounding of the seas. One hotel did go down. That was the Brunswick, at Sea Isle City, the newest structure of its kind in that section. How many smaller buildings were carried up by the wind and wrecked, or ruined, is up to the present unknown. It is certain, however, that the number is large, if for no other reason than the reports that have already come in to the effect that in some sections, whole districts, on the coast, were clean-swept of the frame buildings that for years have served for every purpose, from a bath house to a home.

Nor was it along the coast alone that the fury of the gale manifested itself. Jersey City was in places practically inundated. Boats were a valuable acquisition yesterday, both for purposes of removal and for purposes of locomotion. The railroads in that section of New Jersey, which are unfortunate enough to be located close to the shore, were sufferers to the extent of suspending business for a period, and many of the smaller towns in that state had to be content with a lonesome existence, which in some instances continues, for all traffic in and out of those places were stopped.

Householders at Asbury Park and Long Branch, for the summer visitors had long since taken their departure, gathered to watch the fury of the seas, wonder-stricken and amazed at the greatness of the waters, for while the watchers at Asbury were gazing, the famous board walk, the New Era monument and a thousand and one beauties and attractions of the magnificent watering place were swept away, and those who stood by the beach at the Branch looked upon a destruction just as dire.

But Coney Island was the greatest sufferer. One may not now stroll through the walks fronting the beach, but he may climb wearily over the masses of ruins that mark the old paths, or stand afar and view the wrecked pavilions and water chutes and ice slides. The beer gardens that stood upon the shore, and the bath houses and floats, from the farthermost corner of Manhattan to way beyond the end of the Bowery at West Brighton, a point that marks the end of a long line of amusement places, all have fallen. Seidl's concert hall, at Brighton, is among them. The ruins of two walls are all that mark the huge structure which crashed in under the force of water hurled against it. It is believed that several hundred thousands would not cover the value of the places thus destroyed.

Yesterday the tide was higher than anybody had ever before remembered it to be. It only needed this to complete the devastation along the beaches. The seas simply swept over the adjoining districts, hundreds of feet beyond what had long ago been fixed as the line of safety. As a result dwellings were flooded, and some of them are not yet safe from collapse.

If the authorities at Washington would make a survey of the coast from Sandy Hook to [illegible] May, as it is at present, they would [illegible] many errors in the carefully made maps they now possess. Not only have new bays been formed, but the old shoals and bars in many places have been pounded away.

A Sensational Suit.

Atlanta, Oct. 14.—A suit was filed here yesterday by the receivers of the Eagle and Phoenix mills of Columbus, against Judge Bigby, former president of the company, for $59,292, which, they claim, he owes the corporation. Judge Bigby denies that he owes the money.

Game Can't Get Away.

Middletown, N. Y., Oct. 14.—After a year's anchorage on one side of Mombasha lake, a floating island became released, and is now floating in Wind lake, 18 miles from this city. Hunters are having sport with the foxes and raccoons thus imprisoned.

Traveled Through Minnesota.

Duluth, Oct. 14.—The private car "Idler," bearing William J. Bryan and his party, arrived here last night. The day's campaigning tour covered the route from Minneapolis to Duluth, and at nearly every station along the line, Mr. Bryan spoke to good crowds. He was then driven to the Lyceum theater, in this city, where he addressed a meeting of women. Thence he proceeded to the car barn, which was packed with laboring men of Duluth. Here Mr. Bryan was presented with an elegant silver ink bottle.

THE BICYCLE A FACTOR

In Keeping Military Telegraph In Order In the Far West.

Washington, Oct. 14.—In his official report to the secretary of war, General Greeley, the chief signal officer, says that the military telegraph lines running through mountainous and desert regions have been maintained in excellent order during the past year. The commercial business over the lines has largely increased, the receipts now amounting to 1-12th of the cost of operation to the entire signal corps. General Greeley lays much stress upon the real value of the lines, saying that not only have they proved of benefit to commerce, opening up otherwise isolated but important regions, but deterring the Indians from outbreaks, and thus saving life and property. He says that the interruptions to communication during the year, which were in the past frequently caused by reckless shooting down of the insulators of the lines, were very few last year. The speedy resumption of communication in such cases was due to a large extent to the use of the bicycle as means of transportation for repairmen in place of the more expensive horse and wagon, and often repairs have been made in this way in less time than would have been consumed in obtaining and harnessing a horse and wagon. The corps is still experimenting to find the most suitable type of machine for this work, which is necessarily heavy, as it is necessary for the men to transport supplies over rough ground, and while no single machine will fill all the needs, a 25 to 30-pound machine, with pneumatic tires, have been found to give the best results.

BLASTING BIG BOULDERS

Charge of Dynamite Blew a Million Casks in the Air.

Rockland, Me., Oct. 14.—At Long Cove quarry yesterday, an immense quantity of powder and 32 dynamite cartridges were used at a lime explosion, these being placed in waterproof chambers, 64 feet beneath the surface of the quarry ledge. Two chambers were about 50 feet apart. This powerful charge was fired by means of an electric battery, and instantly, with the pressing of a button, the immense mass of rock rose 100 feet in the air and fell back in fragments. The projectors say that nearly 1,000,000 casks were loosened. The blast was witnessed at a safe distance by hundreds of people.

Esther Doherty Found.

Boston, Oct. 14.—Inspector McGarr of Boston police headquarters, yesterday found Mary Esther Dougherty, 8 years old, who has been missing from her home in Boston for the last week, at Eliot, Me., also a woman, who abducted the child. They were at the house of Eben Simpson, where they stayed Monday night. The woman gave the name of Mary Christ, and claimed to be the wife of a Boston clergyman. Her stories indicate that she is insane. They were brought to Boston on a late afternoon train.

Would-Be Train Wrecker Confesses.

Governeur, N. Y., Oct. 14.—In May last a freight train on the Utica and Black River railroad ran into a large boulder, which had been placed on the track at a point near Hammond crossing. The engine was badly damaged. Yesterday Deputy Sheriff Gilmore arrested Eugene Golby, aged 18, for being responsible for the wreck. Golby confessed that last spring he was put off a train, and that he placed the boulder on the track as a means of getting even with the railroad company.

Coinage Figures.

Washington, Oct. 14. — A statement, prepared by the bureau of mint, shows that during the month of September, 1896, the mints of the United States coined from silver bullion on hand, purchased under the act of July 14, 1890, 2,700,100 standard silver dollars, containing 2,088,038 ounces of pure silver, the cost of which was $1,862,671, giving a seigniorage, or profit of $837,428 to the government, which sum has been deposited in the treasury.

Cabinet Officers Get Together.

Washington, Oct. 14.—The first formal meeting of the president and his cabinet for nearly four months, was held at the White House yesterday. With the exception of Secretary Carlisle, all the members were present. The session was unmarked by any business of special importance.

TYNAN FREE.

Telegram Received by His Wife to That Effect.

New York, Oct. 14.—Mrs. P. J. Tynan received a cablegram from her husband yesterday afternoon, which said: "Am released. Hope to greet you in New York next week."

Alleged Murderer Escaped.

Laplata, Md., Oct. 14.—George Matthews, accused of the killing of James J. Irwin, awaiting trial for murder in the first degree, escaped from jail yesterday.

DU MAURIERS' FUNERAL.

Large Gathering Attended the Obsequies at London.

London, Oct. 14.—Hampstead church was crowded yesterday with friends and relatives of the late George Du Maurier who died on Thursday last, and whose remains were cremated at Woking on Saturday. Yesterday was the day appointed for the funeral ceremonies, and it attracted a large crowd of artists and literary men and others, including the entire staff of Punch. The mourners were headed by the widow, sons and daughters of the deceased. Canon Ainger officiated, and four bearers carried the bier, upon which was a gold casket containing the ashes of Du Maurier. The casket was smothered in flowers, and after the funeral ceremonies, was interred in the churchyard under a yew tree.

Two Delegations at Canton.

Canton, O., Oct. 14.—A delegation of about 300 voters from the Lehigh Valley district of Pennsylvania arrived here at 10 o'clock yesterday. Owing to the continued inclement weather, the party was escorted to the Tabernacle. Sandusky county sent 1000 of its inhabitants to call on Major McKinley in the afternoon. Among those who accompanied the delegation was Scott Hayes, son of the late President Hayes. Mr. McKinley confined his remarks to both delegations to the tariff question.

An Appeal to Democrats.

Washington, Oct. 14.—The National Association of Democratic clubs has issued an appeal to all club members to do all within their power to bring out a full Democratic vote on election day.

Proved Seaworthy.

Washington, Oct. 14.—The North Atlantic squadron, from last reports, weathered the heavy gales and seas off the coast in good style, although the ships put out just before the storm broke. The Cape Charles lightship was found adrift, and was towed into port by the Columbia.

MIRACULOUS CURE.

A Club Footed Child Walks After Four Baths at Lourdes.

M. Aumaitre, a doctor at Nantes, has written an account of the wonderful cure which has been wrought at Lourdes in the case of his third daughter, Yvonne, who was born club footed at Gourmelon, near Pornic, in July, 1894. When the child was 16 months old, Dr. Boiffin of Nantes performed an operation in the hope of straightening the feet, but without success. The knees also were deformed, and in spite of the bindings which were attached to support them the legs began to perish. Then massage treatment was tried, but to little or no purpose. Last month, having called in the assistance of science without effect, he took his little girl to Lourdes, and there, accompanied by some other members of his family, prayed for his daughter's cure. The child could only walk with support on either side, and even then her legs, bandaged as they were, bent under her.

Dr. Boissario of Lourdes saw her in this state, which the first two baths did nothing to relieve. On the morning of June 26 Yvonne was placed in the bath for the third time. When she was lifted out, she walked without any help, pretty much as an infant does who has just learned to go alone. The following morning Dr. Boissario took off the child's irons after her fourth bath, and she walked without support in a manner that was a wonder to all who knew her or who had seen her a few days before.

Dr. Aumaitre sums up the case by pointing out that it is one in which a child, deformed in both feet and with a very appreciable perishing of the muscles of both legs, after undergoing two operations without any effectual result, suddenly walks firmly and with her feet almost straight. The most favorable hopes that the doctors had been able to hold out were that she might after some years be able to walk without assistance, yet here at Lourdes after the third bath she had found the firm use of her limbs instantaneously. The child's age, too, precluded any of the usual explanations that are put forward to account for such cures—faith, imagination or hypnotism.

The father therefore concludes that he can bow down before the facts of the case and thank Our Lady of Lourdes for the exercise of her power in his little daughter's regard.—Tablet.

DOCKED A CENT A MINUTE.

How Milwaukee's Schoolteachers' Salaries Are Paid.

Milwaukee is the only city in the country which runs its schools on a penny basis. Probably no school commissioners in the land of the starry banner are more ingenious in inventing ways by which the salaries of the teachers of the public schools can be pared down. The latest exploit in this direction is a rule whereby any teacher who is tardy a single minute loses a cent of her salary and another cent for each minute lost.

By an ingenious exercise of cruelty the teacher herself is made to report the tardiness to the principal of the school, who in turn reports it to the school board, and the secretary docks the unfortunate victim of an open bridge or a broken trolley wire a cent for each minute she has been delayed. There is no excuse accepted. It is a cent a minute without mercy. The time is taken by the school clock, with which the teacher's watch must agree. There is no allowance for difference of watches, as on the railroads. If a teacher is a minute late, at the first opportunity she must walk up to the principal's office and request that he see that she has a cent's worth of absence placed against her name.

In case the unfortunate has been a minute and a half late there is a great howdy'ye do. The committee has to meet and debate solemnly whether the teacher shall suffer a 2 cent or a 1 cent deduction, and there are few recommendations for mercy. It is to the credit of the teachers that in spite of the ridiculousness of the matter and the implied insult every time they have to play the spy on themselves every one has promptly reported any absence. Most of the commissioners are ashamed of the rule; but, through some occult influence, it is allowed to remain.—Cleveland Plain Dealer.

UNIQUE TRAIN ROBBING.

A Man Shipped In a Box Worked the Scheme.

In the arrest of Peter Nelson, alias W. T. Johnson, T. W. Parker and J. C. Miller, the Chicago police think they have made a catch that has revealed one of the most unique robbing schemes ever practiced. The scheme was to have a box marked "household goods," but which in reality contained a man, shipped from Chicago to some faraway city, addressed to W. T. Johnson.

The man in the box, who was supplied with necessary tools, would, when far enough away, come out of the box, fill it with merchandise from the car, make good his escape, while the box would go to its destination laden with merchandise, but ahead of the box would go a message ordering its immediate return to Chicago. A box thus sent from Omaha was found to contain $800 worth of stolen shoes consigned to Kansas by the Cincinnati Shoe company.

The Times Are Hard.

A most interesting incident took place in a large New York dry goods store recently when a number of society women discovered that the picture on the packages and reels of a new material used by dressmakers was that of Mrs. Theodore Sutro of Fifth avenue. She is one of the best known society women in town, and is a member of a number of women's clubs. There was instantly a great demand for the article, as the ladies wished to get the picture of Mrs. Sutro. As her brother-in-law manufactures the stuff, she's not saying a word against the indiscriminate circulation of her process photo.

Historic Tree Badly Damaged.

It has just been discovered that the storm which swept over Washington recently destroyed one of the most precious relics at Mount Vernon, the homestead of Washington. This was a tree planted by Washington himself and which had weathered the storms of almost a century. It was a magnolia planted in 1799, the year of Washington's death.

A Wonderful Yarn.

A correspondent of the Toronto Globe reports the most marvelous thing yet in the way of mirage. At a certain point on the coast of Alaska a town loomed up in the sky, which town was clearly recognizable as Bristol in England, just half way round the world.

A Heavyweight.

Miss Collins, who is to wed Dr. Depew, is a beautiful young woman and weighs $3,000,000.

When you need printing remember The Sun.

AYER'S HAIR VIGOR PRESERVES THE Natural Color of the Hair

FROM OUR 5 O'CLOCK EDITION Of Yesterday.

MISS CALDWELL

The Founder of the Divinity Catholic College

TO BE MARRIED TO A EUROPEAN MARQUIS.

A Surprise to Many of Her American Friends.

Washington, Oct. 13.—Miss Mary G. Caldwell, founder of the divinity college of the Catholic University, in a letter to friends here announces she will be married in Dresden Oct. 19 to the Marquis D'Merinville. It will be remembered that Miss Caldwell gave a goodly fortune to the Catholic University.

CONVENTION HEARING OPENS

BALLOT COMMISSIONERS DO NOT WAIT FOR COMPROMISE.

Notwithstanding John F. Murphy's Declaration the Ballot Law Commissioners Decide Time for Compromise Passed.

Boston, Oct. 13—Despite the declarations of John F. Murphy of Lowell, nominated an elector at large by the Faneuil hall convention, Sept. 26, that he would withdraw from the ticket in order to assist the perfection of the proposed compromise, the ballot law commissioners this morning decided that the time for completing the compromise has passed and at 10 o'clock this morning the hearing which was limited by the proposal to compromise was resumed.

GREAT BARRINGTON.

The Fire Raged Till Nearly Daylight This Morning.

Great Barrington, Mass., Oct. 13—It was after two o'clock this morning when a fire which started at ten o'clock last night and destroyed a large section of the business part of the town was under control. The Miller hotel and the railroad station, which were threatened with destruction, were finally saved. Aid was sent from Housatonic, Lee and Stockbridge. Loss estimated at $300,000.

THREE BODIES FOUND

Under Brush With Morphine Bottles Close by—Mysterious Case.

Hartford, Wis., Oct. 13.—The bodies of two men, evidently dead several weeks, were found under brush near this city yesterday. Whether the case was one of murder or double suicide is a mystery. A bottle containing morphine and one containing whiskey were found near.

GALE AT PORTSMOUTH.

Considerable Damage Done at York and Rye Beaches.

Portsmouth, N. H., Oct. 13.—The gale is still raging furiously. The tide is the highest in years and considerable damage is reported at York and Rye beaches.

Spartan Goes Ashore.

Boston, Oct. 13.—The steamer Spartan which ran ashore in the harbor this morning, is commanded by Luther B. Crowell of Dennis, Mass., and carries a crew of 30 men and has three passengers. She registers 1194 tons net and is owned by the Boston & Philadelphia Steamship, Co.

Great Barrington Fire.

Great Barrington, Vt., Oct. 13.—The cause of the great fire here is unknown. The conflagration swept over both sides of the railroad.

Held in London.

London, Oct. 13.—In the Marlborough street police court today, Mrs. Walter M. Castle of San Francisco, arrested at the Hotel Cecil Tuesday on the charge of stealing furs here, was arraigned. She was remanded on heavy bail.

Vessel Fought Storm.

New York, Oct. 3.—The Old Dominion line steamer Guyandotte, Capt. Walker, which reached port this morning from Norfolk, is the first vessel to arrive from the south since Saturday. She left Norfolk Sunday night and encountered a full force storm.

A Lively Trade.

John Storey, the proprietor of the New York Suit and Cloak store on John street has returned with his second invoice of ladies' outer garments. Business is rushing in this popular store. Mr. Storey says there is no trouble selling goods; all that you have to do is to select the most fashionable line of goods and make the prices low and the ladies will do the rest. "Quick sales and small profits" is his business motto.

No Populist Ticket.

The People's party, locally, is without a ticket to put before the voters. One thousand signatures are required, but only 981 were obtained before the time expired at 5 o'clock yesterday.

Harrison for 32 Speeches.

Indianapolis, Ind., Oct. 13.—Committeeman Durbin of the republican committee has completed arrangements with Gen. Harrison to make 32 speeches in Indiana.

FUNERALS.

McQUADE—The funeral of John McQuaid took place yesterday from St. Peter's church. Rev. Fr. McDonough celebrated a high mass of requiem. Burial was in the Catholic cemetery.

COOLIDGE—The funeral of Catharine Coolidge took place this afternoon and was largely attended. At the Sacred Heart church service was held and the remains were interred in the Catholic cemetery.

DEATHS.

GILLARD—After a brief illness of 3 days of pneumonia, Abram Gillard, an old and respected resident, passed away at his home at 23 Beech street, this morning. His loss will be felt by many friends and particularly by his surviving family of six sons and one daughter, one of the former being Dr. A. H. Gillard.

SWALLOW—Catherine Swallow died this morning at St. John's hospital.

POLITICAL NOTES.

Charles Kimball's friends announce that he will be a candidate for renomination for the office of overseer of the poor.

The republican leaders and the republican papers are making all sorts of canvasses at the present time with a view to ascertain their chances on election day. The canvass of Illinois and other western states sent in to republican headquarters, has been rejected as too favorable to the democrats. Another canvass has been called for, which may give more hope to McKinley and his friends, but the canvassers cannot change the situation. They see the very best indications of a democratic sweep.

Advice to Clerks.

From the New York Journal: "It is wholly probable that the greater number of the clerks and other office employes in New York and other great cities of the nation will vote for the republican nominees. The purely commercial atmosphere of their environment, the influence of their employers, together with a certain disinclination on the part of men who work with a pen for wages to recognize that their interests are identical with those of men who work with a hammer, a saw or a printer's stick, all contribute to their hostility to the silver cause.

But the true interest of the office employe, like that of the man in the workshop, lies with the party of political freedom and commercial prosperity—the party against which every oppressor of labor, every corrupter of the franchise and every man who lives idly upon the labor of others is now arrayed.

Let the clerks ask themselves whether, under the 25 years of gold monometallism their condition has improved; whether as a reward for always defending "the business interests of the nation" their own interests have been advanced. Let them consider whether since the last mitigation of gold monometallism was destroyed by repeal of the Sherman Silver Purchase law in 1893 their opportunities for employment have not decreased with unexampled rapidity.

Again, let such of them as may have lost places or suffered a reduction of wages strive to recall whether "bad business" was not the plea of their employers. Now, the volume of business in the country must always bear a fixed and positive relation to the volume of money. If the circulating medium is contracted business will languish. If the people have not the money wherewith to buy they cannot buy, and clerks cannot be kept busy.

The first and greatest function of money is to act as a tool of trade. Which of you having a house to build would think your interest served by having the tools used in its construction doubled in value? Which of you, recognizing your interest in "brisk trade," can logically argue that you will profit by a currency system which handicaps commerce by increasing the expense of its machinery?

If any clerk, book-keeper, salesman or other office employe will ask himself whether business is better on a rising or a falling market in his line, he can reach an intelligent conclusion as to whether he should vote for Bryan and rising prices or McKinley and falling ones."

It cures from head to foot.

Puritana

Trade Mark.

Registered.

To make the cure of any disease complete and permanent, the purifying, correcting and building-up process must begin and end in the Stomach.

92% of all sickness is caused by a wrong Stomach. Puritana makes the Heart right, the Lungs right, the Liver right, the Blood right, the Kidneys right, the Nerves right, the Health right, because it makes the Stomach right.

The Puritana treatment consists of one bottle of Puritana, one bottle of Puritana Pills, and one bottle of Puritana Tablets, all in one package. Price $1. All druggists.

it's neglect of throat and bronchial troubles that leads to death-dealing disease.

HALE'S HONEY OF HOREHOUND AND TAR

No wonder Hale's Honey of Horehound and Tar is praised by its users. Its curative effects are like magic. Sold by druggists.

Pike's Toothache Drops cure in one minute.

Tim

Why

Should a five-cent cigar, composed of inferior tobacco, smoke as well as Tim? *Good* Havana, *good* Sumatra, *good* workship combine to make Tim.

Timothy Gay & Co., Boston.

Sensitive.

"So your stomach's gone back on you again? What have you been eating?"

"I believe, doctor, I looked too long into a delicatessen shop window yesterday."—Fliegende Blatter.

INDAPO THE GREAT HINDOO REMEDY PRODUCES THE ABOVE RESULTS in 30 DAYS. Cures all Nervous Diseases. Failing Memory, Parasis, Sleeplessness, Nightly Emissions, etc., caused by past abuses, gives vigor and size to shrunken organs, and quickly but surely restores Lost Manhood in old or young. Easily carried in vest pocket. Price $1.00 a package. Six for $5.00 with a written guarantee to cure or money refunded. Doubt Impossible. Don't be misled by imitations. If your druggist has not got it, we will send it prepaid. Oriental Medical Co., Props., Chicago, Ill., or our agents. SOLD by Billingwood & Co., Barristers' Hall, Merrimack, Cor. Central St., & 255 Central St., Cor. Middlesex St., & Goodale's Drug Store, 217 Central St., LOWELL, MASS.

Boston and Maine Railroad

Winter Arrangement.

WESTERN DIVISION.

Corrected to Oct. 4, 1896.

TRAINS LEAVE MIDDLESEX STREET DEPOT, LOWELL.

For Boston, 6.05, 6.30, 8.15, 9.25, 10.50 a. m.; 12.05, 12.45, 2.30, 3.20, 4.05, 5.10, 6.15, 7.00, 9.30 p. m. SUNDAYS, 8.15 a. m., 12.05, 4.15, 5.30, 7.25 p. m.

For Lawrence, 5.30, 9.25, 10.50 a. m.; 12.05, 2.30, 3.40, 4.05, 5.10, 6.15, 7.00, 9.30, †11.25 p. m. SUNDAYS, 8.15 a. m., 12.05, 5.30, 7.25 p. m.

For Haverhill, 5.30, 6.50, 8.30, 9.25 a. m.; 12.05, 2.30, 3.40, 4.05, 5.10, 6.15, 7.00, 9.30, †11.25 p. m. SUNDAYS, 8.15 a. m., 12.05, 5.30, 7.25 p. m.

For Salem and Lynn, 12.05, 5.10 p. m.

For Newburyport and Amesbury, 5.30 a. m.; 12.05, 2.30, 4.05, 6.15 p. m.

For Exeter and Dover, 5.30, 8.30 a. m.; 12.05, 3.40, 4.05, 5.10 p. m. SUNDAYS, 5.30 p.m.

For Rochester and Alton Bay, 8.30 a. m.; 12.05, 4.05 p. m.

For Somersworth, N. H., Salmon Falls, Sacco, Old Orchard and Portland, 5.30, 8.30 a.m.; 12.05, 4.05, 5.10 p. m. SUNDAYS, 5.30 p. m.

For Augusta, Bath, Waterville, 8.30 a.m.; 12.05, 5.10 p. m. SUNDAYS, 5.30 p. m.

For Lewiston, 8.30 a. m.; 12.05, 5.10 p. m.

For Bangor, Belfast, and way stations, 8.30 a. m., 5.10 p. m. SUNDAYS, 5.30 p. m.

For Skowhegan and Rockland, 8.30 a. m.

For St. John, N. B., Halifax, N. S., and the Provinces, 5.10 p. m., except Saturday. SUNDAYS, 5.30 p. m.

For Montreal and Quebec, 8.30. a. m., 5.10 p. m. (5.10 does not run Saturdays); SUNDAY, 5.30 p. m.

For Eastport and St. John (per steamer), on Mondays and Fridays, 12.05 p. m.

For Castine, Deer Isle, Sedgwick, Bar Harbor, Jonesport and Machiasport (via steamer Frank Jones from Rockland), Tuesdays and Friday at 3.10 p. m.

†Wednesdays and Saturdays only.

Southern Division.

On and After Oct. 4, 1896, Trains Leave Merrimack Street Depot, Lowell, as Follows:

For Boston, 5.45, 6.40, *6.50, *7.45, *8.50, *9.00; *9.40, 11.00 a. m.; 1.40, *3.00, 4.25, *5.35 p. m. SUNDAYS, 8.45 a. m.

Trains Leave Middlesex Street Station, Lowell, as follows:

For Boston, 5.43, 6.33, *6.52, 7.01, 7.18, *7.27, 7.33, *7.48, *8.57, 9.08, *9.50, 11.03, 11.42 a. m.; 12.16, 1.43, *3.02, *3.53, 4.03, 4.28, 5.22, 5.36, 6.21, 7.51 p. m. SUNDAYS, *7.14, *7.27, 8.48, *9.19 a. m.; 4.25, 5.58 p. m.

For Woburn, 6.30, 7.01, 7.33, 7.45, 11.00 a.m.; 1.40, 4.29, p. m. SUNDAYS, 8.45 a. m., 4.25, 6.08 p. m.

*Express. ¶Via Bedford.

For Lawrence, 6.30, 10.00 a. m; 4.15 p. m.

For Salem, and Way Stations, 7.33 a. m.; 1.28, 5.33 p. m.

For Ayer Junction, and Way Stations, 7.10 a. m.; 12.09, 5.00 and 5.42 p. m. SUNDAYS 2.15 p.m.

For Amherst, Milford and Wilton, 9.13 a. m.; 1.00, 3.43, 5.40 p. m. SUNDAYS 2 p. m.

For Greenfield, Peterboro', Bennington, Hillsboro' and Keene, 9.13 a. m. and 3.43 p. m. SUNDAYS, to Greenfield, 2.00 p. m.

For Nashua, Manchester and Concord, 7.40 9.13, 9.50, 10.59 a. m; 12.09, 1.00, 1.40, 3.43, 5.40, 6.17, 8.13, 8.40 p. m. SUNDAYS 10.00 a. m. (to Nashua only) 3.08 a. m., 2.00, 6.02, 8.12, 8.40 p.m.

For Franklin, Lebanon and White River Junction, 9.13, 9.40 a. m; 12.09, 1.40 (to Franklin only), 5.40, †8.13 p. m.

For Warner, Bradford, Sunapee, Newport, (N. H.), Claremont and Claremont Junction—7.40, 9.13 a. m; 5.40 p. m.

For St. Johnsbury and Lyndonville via Wells River—9.40 a.m.; 1.40, †8.40 p. m.

For Montpelier, Montreal, Essex Junction, Burlington and St. Albans, via Central Vermont line—9.40 a. m.; 12.09, †8.13 p. m.

For Montreal and Quebec, via Montreal and Boston Air Line—9.40 a. m.; †8.40 p. m.

Quebec Express via Plymouth and Sherbrooke—1.40, 8.40 p. m., daily except Sunday.

‡ Daily for Montreal.

D. J. FLANDERS, Gen. Passenger and Ticket Agent.

H. C. TAFT, General Agent, Lowell.

GOOD NEWS

For those that want to

Save Money

We have just bought of the Manufacturer

500 PAIRS OF SHOES

Ranging in price from

15 TO 50 CENTS

a pair. These shoes are slightly soiled, but they will wear as well as higher priced ones. We also have 200 pairs of MISSES' BUTTON SHOES and RUBBERS, sizes from 11 to 2 and will close them out at 85 cents at

WILLIAM WADES

TWO DOORS BELOW OLD POSTOFFICE.

FITS CURED

(*From U. S. Journal of Medicine.*)

Prof. W. H. Peeke, who makes a specialty of Epilepsy, has without doubt treated and cured more cases than any living Physician; his success is astonishing. We have heard of cases of 20 years' standing cured by him. He publishes a valuable work on this disease which he sends with a large bottle of his absolute cure, free to any sufferer who may send their P. O. and Express address. We advise anyone wishing a cure to address, Prof. W. H. PEEKE, F. D., 4 Cedar St., New York.

TAXES

COLLECTOR'S NOTICE.

The assessors have committed to the Collector of taxes the

TAX LIST FOR 1896.

With instructions to collect in the manner prescribed by the Statutes of the Commonwealth, and the Ordinances of the City of Lowell, the sums assessed by them to the persons named therein, and he is now ready to receive payment of said Taxes at his office in City Hall.

Which a Poll Tax only is assessed, the Tax is due, and if not paid forthwith, the Collector will proceed to collect the Tax as directed by the General Statutes.

WARRANTS will be promptly issued for the collection of Poll Taxes.

SUMMONS, bearing costs, will be issued against delinquent Poll and Personal Tax Payers on or about November 1st.

INTEREST at the rate of seven per cent per annum will be charged upon all Taxes which remain unpaid October 20, 1896, until the same shall be paid; and such interest shall be added to and considered a part of said taxes. Poll Taxes are assessed on every male inhabitant above the age of 20 years. On undivided real estate each heir is liable for the whole tax. An error in the name of the person taxed does not defeat the collection of the Tax. Each partner is liable for the whole Tax assessed under the partnership name.

The assessors are now distributing Tax Bills. If any taxable inhabitant, by removing his residence since the 1st day of May, or from any cause, should not receive his Tax Bill, he must consider the Tax demanded by this notice, and a new bill will be made out on application at the office of the City Treasurer and Collector of Taxes if a Tax has been assessed.

All who preserve their Tax Bills and bring them when they come to pay, will save the time of making a new bill and facilitate the business of the office.

THE RATE OF TAXATION FOR 1896 IS $15.00 ON $1000.

Office Hours: From 9 o'clock a.m. to 3 p.m.

For the convenience of the Tax paying public the office of the Collector will be open in the evening as follows: Mondays, Tuesdays, Fridays and Saturdays, from Oct. 2 to Oct. 13, inclusive, 7 to 8 o'clock p. m. Mondays, Tuesdays, Fridays and Saturdays, from Oct. 16 to Oct. 20, inclusive, from 7 to 9 o'clock p. m.

☞ Look for your Tax Bill at your place of residence May 1st, 1896, and bring it with you.

CHARLES F. COBURN,

City Treasurer and Collector of Taxes for the City of Lowell.

VERY LITTLE EFFORT Will enable you to reach us—JUST A CARD.

Telling us to get your sleigh and put it in running order.

You will be none too early if you do it TODAY.

THE SAWYER CARRIAGE CO.

Kitson Building, Worthen Street.

FALL MILLINERY

Stock new, complete, novel, artistic. Our Prices are the lowest in town.

ABBIE M. SMITH

175 Merrimack Street.

Mrs. M. E. Dudley, Assistant.

A BARGAIN

Cape Cranberries 5c. per quart.

Hot (fresh roasted) peanuts 5c. per quart.

F. M. BARNEY & CO.

Grocers, Bakers, Meat and Provision Dealers,

415 MIDDLESEX STREET. 28 THORNDIKE STREET.

Tel 144-4. Wamesit Bank Block.

DR. KELLEY, SURGEON DENTIST, 91 CENTRAL ST. Opposite the Merrimack House

GRAND RALLY

Under the Auspices of

The Silver League,

Friday Evening, Oct. 16.

AT

HUNTINGTON HALL,

7.45 o'clock.

Speeches by Rev. Park Bradford and others.

THOMAS F. PEARSON, Chairman.

Did you know that BERTRAND, THE TAILOR, 24 Middle Street, Makes clothing for the best dressed people in town? Try him with an order for a Fall Suit or Overcoat.

R. J. MOWER,

PRACTICAL

WATCHMAKER and OPTICIAN

285 Central Street.

DR. WALKER DENTIST.

WANT COLUMN.

FOUND—That after 5000 cakes of "Sapro shine" guaranteed to clean silver, plant, brass, etc., and wash hands to satisfaction. Not one cake returned yet. Ask your grocers and druggists for it.

WANTED—Men to learn barber trade. Only eight weeks required. Job guarantees when through. Tools donated. New system; easily learned. Can earn wages Saturday. Write for free catalogue. Moler's Barber School, 37 Hudson street, New York.

BOARDING HOUSE.—Mrs. S. A. Webster has opened the boarding house, No. 512 Central street, with nicely-furnished rooms and board by the day or week at reasonable prices.

GOOD INVESTMENT.—500 shares stock in active company for sale at $4 per share, must be sold to settle estate. Address post office box 1804, Boston.

FOR SALE—In Centralville new cottage house, 4200 feet of land. Price $1500. G. L. Hubbard, 44 Central street.

WANTED—A position as stenographer and typewriter; experienced; mercantile or legal work; can give good recommendation; also good references. Address K, sun office, Lowell, Mass.

FOR SALE—Near Stevens street, new two story house, 5000 feet of land. This is a bargain. Price $2000. G. L. Hubbard, 44 Central street.

FOR SALE.—In Belvidere, good cottage house of seven rooms, near mills, good lot of land. Price $1850. G. L. Hubbard, 44 Central street.

WANTED—Your child to have Rosy Cheeks, Pure Blood, to rest well. Get a box of the Athan Worm and Scrofula Tablets at all druggists. Price 25c., prepaid, by the Lowell Chemistry Co.

FOR SALE.—In N. H., large farm of 100 acres. Large house, two good barns, lots of fruit, good sugar orchard, lots of wood and timber. If you want a farm call and see. G. L. Hubbard, 44 Central street.

LADIES—Chichester's English Pennyroyal Pills (Diamond Brand) are the best. Safe, reliable. Take no other. Send 4c., stamps, for particulars, "Relief for Ladies," in letter by return mail. At Druggists. Chichester Chemical Co., Philadelphia, Pa.

ALL LADIES having a few hours leisure each day should write me at once, regarding pleasant home work which easily pays $18 weekly. This is no deception and will certainly pay you to investigate. Reply with stamped envelop, Mrs. S. A. Stebbins, Lawrence, Mich.

WANTED—500 young and old men to bring their old clothes to Fred F. Low's Dye house and Clothes Cleaning establishment at 477 Merrimack street, where he can make your old suit as good as new for a small sum.

MOODY STREET BRIDGE HOUSE LOTS.

New Bridge will be completed in a few days. The electric road is being laid across the bridge. Sewers, gas, city water, etc. 70 houses have been built in the last 8 months, and a large number are being built at the present time. Don't delay, choice lots are going quick, prices are low, only 10, 12 and 15c. per foot, easy monthly payments. Call for plans, terms etc. On the land every afternoon.

A. J. RYAN, Agt.

Room 20A Hildreth Building (Old Post Office)

LOWELL RENDERING CO.

Highest cash prices paid for Hides, Tallow, Skins, etc. Dead animals removed.

Factory and Office, So. Lowell

Telephone, 322-3. City Tel., 582-4.

PETER J. BRADY, GROCER

448 Corham Street.

Choice Teas, Coffees and Spices

Try our "BIG TWELVE" brand of flour, the best in the city.

BACHELLER, DUMAS & CO.

Paper Ruling, Book and Pamph

THE WEATHER.

Sun rises—5:57; sets, 5:03.
Length of day—11:06.
Moon sets—11:51 p. m.
Full sea—5:15 a. m.; 5:30 p. m.

Forecast for New England: Rain, followed by clearing weather; northerly winds, brisk to high on the southeast coast.

LOCAL NEWS.

Next time try Old Hundred.

T. C. Lee, fire insurance, Donovan bl'd.

Taxes are due Oct. 1; interest begins Oct. 20.

Morning Star Juvenile Temple, visited Mt. Zion lodge, I. O. G. T., last evening.

An elegant mineral bath "Saproshine" for sale by grocers and druggists.

Register today from 12 m. to 10 p. m.

Send your orders for winter coal by postal or telephone to Rourke & Sullivan, 084 Gorham street.

If you want to vote for Bryan, register today, from 12 m. to 10 p. m.

The city treasurer's office will be open on Monday, Tuesday, Friday and Saturday evenings to receive taxes.

Miss Alice Kendrick of Thorndike street, gave a birthday party yesterday to her friends at her home.

In Odd Fellows' hall last night a delightful entertainment was given in aid of the Sheltering Arms society.

Wanted—A good canvasser. Man who has had experience. Must give reference. A Catholic preferred. Address X, Sun office.

Your last chance to register today from 12 m. to 10 p. m.

Building materials are very low. You can get all mason's supplies of W. E. Livingston, 15 Thorndike street, at low figures.

The annual meeting of the Old Ladies' Home patrons was held yesterday afternoon. The officers were re-elected. The president Mrs. George Pedrick, the vice presidents, Mrs. W. Brazer and Mrs. J. B. Fielnidg, the secretary, Mrs. Sarah Lambert, and the treasurer, Frank P. Haggett.

Pay your taxes now, and avoid interest.

Burn Wilson's Coal.

Ten Years' Anniversary.

The friends and parishioners of the Rev. George C. Wright will give him a reception Thursday night of this week, from 8 to 10 o'clock at the Free Church of the Ministry-at-Large, in recognition of the tenth anniversary of his settlement here as minister-at-large. All his friends are invited.

Democrats register today. Last chance.

COMMON COUNCIL

Invites Nashua, Manchester and Concord Councils to Play Base Ball.

The common council held a short meeting last evening and transacted routine business.

An order was adopted fixing the pay of election officers at $10 and $1 for deputies.

The joint order to appoint a committee to investigate the acts and doings of the Locks and Canals company in making changes in the bed of the Merrimack river was adopted. Councilmen George, Hunton and Maguire were appointed on the committee.

The resolution assenting to the act abolishing the free landing in the rear of the police station was passed.

A joint order was adopted inviting the city councils of Manchester, Concord and Nashua to play a friendly game of ball with the Lowell city council.

The resolution to borrow $10,000 to repair the bridge on Wilder street and to finish the work on the Pawtucket street grade crossing was passed in concurrence.

Several petitions were referred.

Democrats register today. Last chance.

BASE BALL.

Already the cranks are talking over the prospects for next season and the Emeralds have already organized for the season of '97 with Con. Donovan manager, and Florie Murphy, secretary. They have decided upon a co-operative savings plan in regard to the finances and if carried out as proposed it will be of greatest benefit to the players.

There will be some changes in the make up of the team next year according to reports and the new team will have at least 10 men. Castles will play with the Emeralds in all probability and an effort will be made to have Nestor with them; and speaking of Nestor a report is around that the Mathews are to enter the league next season with a strong team. In the case of their entrance it is very probable that Nestor will play with them instead of with the Emeralds.

Now that Muzzey is gone and Conners has shown himself to be a crack shortstop as well as a crack pitcher the Emeralds would do well to play Billy in the short field permanently, pitching him occasionally. Probably Scott will pitch with the Emeralds. No one should run away with the idea that Scottie is not a pitcher for he promises to hold his end with the entire lot of twirlers. He pitched a fine game this year and is capable of doing better.

The Y. M. C. I's are talking base ball again, it is said, and having learned a thing or two about conducting the game will be more fortunate next year. Their only trouble in the past season was their lack of confidence in each other. They were continually shifting managers and players, to the detriment of the team.

The South Ends will be in it, says Mike Kane, and so that is all settled, and the trees on the South common may shed their leaves undisturbed.

The Unions will not be in it next season, I understand. Manager Dunnigan will not be able to control the team's interests next year, as he will be otherwise engaged, and the team loses a corking manager. It is not thought anyone else will undertake the risk.

The T. R. and T.'s will probably be around, and I have heard nothing of the Florences.

Still it's early yet and all kinds of changes may come around ere the robins and others nest again.

Opening Thursday eve, Sept. 24, Les Miserables bowling alley and billiard hall, E. Merrimack street.

22 lbs. Sugar for $1.00.

Again we great you on sugar. We are selling 22 lbs. of the best granulated sugar for $1.00, and we will deliver free to our tea and coffee customers. Dickson Bros., the big tea dealers, 98 Merrimack street.

Dr. Colburn DENTIST 21 MERK ST.

HOSMER AND STEVENS

GIVEN NOMINATION BY 27TH DISTRICT REPUBLICANS.

Convention Was a Quiet One—Representative Candidates Alloted For Next Ten Years—District Committee Named—Men Who Will Oppose Donohue and Coughlin Chosen By Acclamation.

The republicans of the 27th Middlesex representative district placed in nomination Dr. Charles E. Hosmer and Edward A. Stevens. The convention was harmonious in all of its proceedings.

Chairman Poore of the republican city committee called to order and Col. A. M. Chadwick was chosen temporary chairman.

He pleaded with the delegates to so act that the foundation for success in this new 27th district will be laid.

Sydney A. Bull of Billerica was chosen temporary secretary. The chairman of each ward and town delegation were appointed on the credential committee. The report of this committee showed 42 delegates present, the convention being entitled to 46 delegates.

The temporary organization was made permanent, on motion of George W. Poore, Esq.

The district committee reported the following assignment and allotment of candidates for the next ten years: Ward five, 1902, 1903; Ward nine, 1898, '99, 1900, 1901, 1902, 1905; Billerica, 1897, 1902, 1903; Burlington, 1906; Dracut, 1897, 1905, 1906; Carlisle, 1900; Wilmington, 1901; North Reading, 1904; Tewksbury, 1898, '99.

A motion was offered that the report be accepted and adopted.

Ex-Senator Howe, chairman of the Ward nine delegation, said he never saw the plan till this afternoon. I do not know whether the apportionment is fair or not, but I know there is objection to the adoption of the report. We do not believe in tying down Ward nine for ten years to come.

A. G. Walsh of Ward five pleaded for the adoption of the report.

The report was then accepted and adopted.

On motion of ex-Senator Howe it was voted to ballot for two republican representative candidates.

On motion of ex-Senator Howe, Edward A. Stevens of Dracut and Dr. Charles E. Hosmer of Billerica, were nominated by acclamation as representative candidates.

The candidates were invited to address the convention. Dr. Hosmer was the first speaker and said he was one of the "silent members" of the legislature. He assured the delegates that Mr. Stevens had done some effective speaking. In fact he had made the finest two-minute speech he (Hosmer) ever heard. ("It must have been an invitation to dinner," remarked Col. Chadwick to Mr. Stevens.)

Mr. Stevens thanked the convention for the honor they had shown him. He prophesied a majority of 100,000 for McKinley and Wolcott, in Massachusetts.

The following district committee was elected: Frank Howe and George W. Poore, Lowell; Jesse N. Trull, Tewksbury; Sidney A. Bull, Billerica; Oliver J. Coburn, Dracut; Charles Sargent, Wilmington; George H. Putnum, North Reading; Daniel W. Robbins, Carlisle; F. A. Marion, Burlington.

The officers of the convention were empowered to fill any vacancy that may occur.

The convention then adjourned.

Is your name on the list? If not get it on today from 12 m. to 10 p. m.

CRISP GOSSIP.

Who are the select and unselect in Lowell's society? That is the question that is perturbing the mind of certain young people who are preparing for a super-select social affair in this city. A feature of the occasion will be a banquet, and the great difficulty comes in sifting the chaff from the wheat, in selecting the select and excluding the unselect, and the question is still to be answered, who are the unselect? How is the dividing line to be drawn?

BOWLING NEWS.

Swift and Bailey's men defeated the M. C. A. bowlers on Les Miserables alleys last night 2274 to 2183.

In the duck pin tournament games, the Anarchists were defeated by the Silver Bugs 1182 to 1158; and the Mugwumps defeated the Gold Bugs 1220 to 1214.

Register today; it is the last chance.

Concerning Rosebery's Successor.

London, Oct. 14.—Henry Labouchere, in a long article in Truth on the succession to the Liberal leadership, disclaims any personal antipathy to Lord Rosebery, but expresses the belief that democracy is cribbed and confined by having as its head a great nobleman without definite opinions, and without a grim determination to trample under foot everything standing in the way of democracy. The future of democracy, writes Mr. Labouchere, is involved in the question of the leadership. There is no room for a compromise. Sir William Vernon Harcourt must be the successor. Mr. Asquith's selection by Lord Rosebery has too much of the warming pan about it.

Rebellion Spreading.

Marseilles, Oct. 14.—Mail advices received here from Tamatative, Madagascar, say that the rebellion is general throughout the isle. Some of the French settlers have been killed on the open roads, and Antalaha has been wiped out, all the whites being killed. Trade between the interior and the coast is suspended.

Ought to Know Better.

Halifax, Oct. 14.—A man named Moore, who arrived here Sunday night on the steamer Olivette, was buncoed out of $50 by a well dressed individual, whom he met at the wharf. He only found out his loss when he attempted to deposit yesterday, the $50 note he had changed for his "friend." It was an advertising note.

Protestant Marriages Illegal

Lima, Oct. 14.—The chamber of deputies yesterday rejected the senate's project to provide for the registration of, and thus to legalize non-Catholic marriages. This action will delay the cause In Peru, Ecuador and Bolivia, Protestants cannot be legally married without becoming Roman Catholics.

Longer Working Hours.

Waltham, Mass., Oct. 14.—The American Waltham Watch company has posted a notice announcing that on and after Friday next the factory will run 54 hours a week, instead of on half time. Two thousand hands are benefited.

Ladies Who Value

A refined complexion must use Pozzoni's Powder. It produces a soft and beautiful skin.

Ayer's Sarsaparilla is **GOOD** for all diseases that have their origin in impure blood. It is **BETTER** than other sarsaparillas, better made, of better ingredients and by better methods. Its record of cures proclaims it the **BEST**

TELEGRAPHIC BRIEFS.

The rebellion throughout Madagascar is general.

The Castles were held in $200,000 bail at London.

Lorillard's Bergalt ran a dead heat in a race for the Clearwell stakes.

The Sugar trust has abolished the factor plan in the south and southwest.

Relief for the homeless people of Guayaquil will be solicited in New York.

The farmers' fruit offering for the poor of Boston already amounts to seven carloads.

Prince Michael of Russia says the United States can excel Siberia in raising wheat.

British shareholders object to Huntington's management of the Central Pacific railroad.

Samuel W. McCall has been appointed temporary receiver for the Union Loan and Trust company.

The treasury yesterday lost $276,000 in gold, which leaves the true amount in reserve at $123,739,732.

Samuel Eliot Cottage, the latest addition to the Perkins institution for the blind at Boston, is completed.

Barnard Libman, aged 18, a Hebrew peddler, while mentally deranged, fatally shot himself at North Adams, Mass.

Davis and Moore, charged with breaking and entering Jackson's store at Foor's mills, Me., were held for the grand jury.

The 28th annual convention of the Vermont State Sunday School association opened at Burlington, with a fair attendance.

Employes of the Griest Manufacturing company of Westville, Conn., 150 in number, have struck. Their grievance is a 20 per cent cut in wages.

The new lifesaving station at Pleasant Beach, Cohasset, Mass., has been wrecked by the storm. The old one was destroyed by fire a few weeks ago.

While playing with an old cement box in a reservoir at Little Glace Bay, C. B., two 13-year-old boys, Duncan Morrison and Charlie Boutilier, were drowned.

James Wilson, a prominent business man of Halifax, is dead. He was one of the 19 survivors of the steamer London, which foundered in the Bay of Biscay, January, 1866, with 254 passengers and crew.

Chief Lost His Tongue.

Derby, Conn., Oct. 14.—Chief of Police Arnold was badly shocked by a live electric light wire yesterday. The wire was dangling in the way of traffic, and the chief undertook to remove it. He was thrown to the ground, and his hands were badly burned. Two men, who ran to his assistance, were severely shocked. The fall caused the chief to sever his tongue.

Michelton Again Convicted.

Philadelphia, Oct. 14.—The jury in the second indictment charging Frank P. Michelton, Camden's ex-city treasurer, with malfeasance in office, came in yesterday with another verdict of guilty. The jury was out for several hours, and brought in the verdict which acquitted him of embezzlement, but convicted of malfeasance.

Schoolboys Upset.

Salinas, Cal., Oct. 14.—After a ball game between the high school teams of Salinas and Pacific Grove, the visiting team started to drive home. The team upset in the darkness. Frank Oyer was killed. Three other boys were seriously injured.

KEEPS IT HANDY

Lowell People are Classing Them Among the Necessities.

"Handy to have in the house," is an old expression, and relates to those things that emergency demands. Our good old grandmothers always kept a full stock of them, and that is where the old saying came from. Tried and true remedies soon become a part of the household dispensary, and this is right. In those olden days kidney troubles meant send for the doctor. Today, Doan's Kidney Pills in the house are the safeguards against backaches, urinary derangement, pains in the kidneys and all the miseries they bring. They are the sure cure for any stage of kidney complaint and a very important feature with them is that they do not affect any healthy condition of any part of the system. They are simply kidney remedies and do their work. Ladies, far more than men, appreciate such remedies. The constant going up and down stairs and ordinary bending and stooping necessary in house work tells on the kidneys, and having something sure to dispel the complaint "handy" is the right thing to do. Mrs. Charles Slowey, 641 Market street, tells us her complaint began with backache, then soreness across the kidneys, followed by urinary trouble. Going up and down stairs was painful. The urine was scant and pained in passage. Indigestion added its weight, and she was thoroughly depressed. She says: "I heard of Doan's Kidney Pills and got them at Ellingwood & Co's, Merrimack and Central streets, and I want to say now I have no more pains or urinary trouble. Going up and down stairs doesn't bother me, and the urine is natural. Doan's Kidney Pills did it and I now have a box in the house that we all take on the first intimation of any more backache."

Price 50 cents per box; for sale by all dealers, or mailed by Foster Milburn Co., Buffalo, N. Y., sole agents for the U. S.

A Well Established Profitable Business,

ON MERRIMACK STREET FOR SALE AT **SANBORN & DONOVAN'S**

Room 1, Swan's Block, Central street. Bad debts of all kinds collected. Telephone 66-5.

Fine Dyeing and French Cleansing

Dyeing of Every Description, All Shades and Black.

BOSTON STEAM DYE HOUSE

F. B. Leed's Agent. Runel's Building, cor. Bridge and Merrimack Street. Ladies' and Gents' garments dyed, cleansed and pressed.

TEMPEST TOSSED

Crew of a Bark Out Nine Days

WITHOUT FOOD OR DRINK IN STORM.

Was Rescued by Steamer Evelyn Yesterday.

Philadelphia, Oct. 14.—The British steamer Evelyn, Captain Horner, from Huelva, Spain, anchored in Delaware river last evening, having on board the almost lifeless bodies of nine seamen, the crew of the Norwegian bark Lovise, who were picked up at sea, after being adrift without food or water, for nine days. Their condition, when received, was a most pitiable one, and so faint had they become that it was necessary to tie lines to them, and haul their attenuated and trembling forms on board the steamship.

The particulars of the terrible suffering of the men are meagre, as they are still too weak to talk much. The Lovise, in command of Captain Anderson, left Mobile Aug. 17, for Rosacaro, with a full cargo of lumber. She experienced, in September, hurricanes, and was badly disabled. Her condition became so bad that all hands had to leave her in two small boats, and until the Evelyn hove in sight they had not seen a vessel for nine days. They could not have lasted another night. Under the treatment received since on board the Evelyn, the unfortunate men are recovering, but their condition is still precarious.

The Lovise was an old style craft, and when the seas washed her cargo, the rails were carried away, and decks were wrenched open in many places, allowing the water to flow freely into her hold. At times she was completely at the mercy of the sea, and it was impossible for the crew to remain on deck. For days they clung to the sunken fabric. Finally the condition of the vessel became so that the crew could no longer remain on her, so they put off in the remaining two small boats, hardly expecting that they would ever see land. Their struggles were desperate. Days of anxiety and suffering soon told on the unfortunate men, three of whom lost their minds. They raved, and finally sank into absolute exhaustion. When the Evelyn hove in sight, the poor fellows lay, helpless in the bottom of the boat. They were too weak to realize that their rescue had been effected. The Lovise was owned in Christiana, by M. Langaard & Co., and was formerly a British bark.

Given Up For Lost.

Boston, Oct. 14.—The owners and agents of the barkentine Thomas J. Stewart, bound from Weehawken to this port, have given the vessel up for lost. The steamer left New York on Sept. 3, and since passing out by Sandy Hook, that same forenoon, nothing has ever been heard from her. The vessel was loaded with over 1400 tons of coal, and she was very deep in the water when she left port. The presumption is that she was caught in the hurricane on Sept. 8 and 9, and that her cargo shifted and the vessel capsized. The Stewart was commanded by Captain L. C. Blake of Brewer, Me., and her first mate was Joseph Conners of North Castine, Me. The cook's name was Charles W. Gray of Orland, Me. The second mate and crew were mostly Dutchmen, and their names are not known. There were also on board the vessel Philip B. Boynton of Bangor, who was learning navigation, and an engineer. In all, the ship's company comprised 11 men. The Stewart was built at Brewer, Me., in 1890, at a cost of $45,000.

Experienced Rough Weather.

New York, Oct. 14.—Several belated steamers from European ports arrived at quarantine yesterday, and report the recent storm as being a very severe one. All these steamers experienced strong westerly winds until approaching the coast, when the wind shifted to the northeast, and blew with almost hurricane force, accompanied by a high and furious sea. These steamers ran before the wind and sea until approaching the Sandy Hook lightship, when they were compelled to proceed slowly. Pilots were taken on board with much difficulty, owing to the heavy sea running, and the big liners reached port none the worse for the voyage. The barometer gave ample warning of the approaching storm, the glass fell slowly, but steadily, for about 12 hours, and then rose slowly again. The officers of the various steamers arriving yesterday were nearly all worn out from constant work on the bridge, several of them not having slept in over 48 hours.

GENTLEMEN AND LADIES

can easily escape colds and need

NOT WEAR RUBBERS

if they always wear shoes made of

"BOX CALF"

leather, which is practically waterproof, is soft as silk, wears like iron, and looks bright like patent leather.

An Aluminum Key Ring Check is attached to every pair of *genuine* "Box Calf" shoes. Ask for it, and if you don't find it, write WHITE BROS. & Co., Boston, Mass. for one.

Constipation

Causes fully half the sickness in the world. It retains the digested food too long in the bowels and produces biliousness, torpid liver, indigestion, bad taste, coated tongue, sick headache, insomnia, etc. Hood's Pills cure constipation and all its results, easily and thoroughly. 25c. All druggists. Prepared by C. I. Hood & Co., Lowell, Mass. The only Pills to take with Hood's Sarsaparilla.

Hood's Pills

TALKING MACHINE PARLOR

Music, Songs, and Speeches of Bryan and McKinley.

The ladies are especially invited to call. Bring the children along.
We sell Talking Machines and supplies.
The Bijou is the home favorite and has no equal for the variety of amusement and entertainment it gives. Records and reproduces music, songs and speeches. Price with outfit $50. The Motor slot Graphophone for stores and places of resort, a great money maker. $80. We want everybody to call and see these wonderful instruments that talk every language and sing all songs and give the music of all instruments.

THE EASTERN TALKING MACHINE CO., 88 Merrimack Street.

N. Y. Cloak AND Suit Co.

12 JOHN STREET

THE Largest and Finest Stock OF CLOAKS AND FURS IN LOWELL

This week we offer a **Perfect Feast of Bargains in Ladies' Capes and Jackets for Fall Wear.**

You'll think our prices are even more insignificant than they appear on paper when you see the newness and style of our garments.

FOR A LEADER

JACKETS $5.75. Made of all-wool Boucle Cloth with latest shield front design, made to sell for $10. **This week only $5.75.**

Our $6.75, $8.75 and $10.00 Jackets can not be equalled in New England for values. Be sure and see them, you can save money by buying of us.

CAPES

In Beaver, Boucle and Kersey Cloths, single and double styles, all lengths and colors, great values for **$2.95, $3.95, $4.50, $5.75** and upwards.

MACKINTOSHES

SPECIAL FOR THIS WEEK. In Black and Blue, two capes, velvet collar, and made very full, never sold less than $6.75 take advantage of this sale only **$4.95.**

Great Slaughter Sale of TRUNKS and BAGS

Our entire stock of TRUNKS, BAGS, POCKET-BOOKS, STRAPS, etc., to be Slaughtered at prices unheard of.

LOWELL TRUNK MANUFACTORY,

P. F. DEVINE, Proprietor.

70-72 Middlesex Street. - - - - - - Old Wooden Building

LOCATION

OR THE MAN!

Scores of Merchants would, if asked, give it as their honest conviction that location has little to do with business success. The Man's, the man for a that," and men and methods make a business in spite of location, such is the case with

The BON MARCHE

Nine years ago we were counted on the wrong side of the street, but today our public would think any side the right side for F. G. MITCHELL & CO. Our various departments have grown to phenomenal proportions, none more so than the two herewith mentioned:

MILLINERY DEPARTMENT AND CLOAK.

We can safely say our Millinery Dept., with all the modern ideas and appendances, are not surpassed in any way in all New England.

POPULAR PRICES.

We consider our popular salesmen in this department.

SPECIAL.

To add an incentive to intending purchasers we have placed on our counters Trimmed Hats and Bonnets, in all the new shapes and latest styles, at prices heretofore unheard of. We invite an early inspection.

Our Cloak Dept. has no equal that we know of, it is most compact, light and comfortable and the lines, always carried, are very extensive and one reason for the great success in this Dept. is the SILENT salesman on each garment the price.

SPECIAL.

The latest novelties in Ladies' Suits, Capes, Skirts and Jackets at unprecedented prices. Don't purchase a garment until you look over our lines.

A gigantic purchase of Misses' and Children's Coats and Reefers bought at 40 per cent. below regular prices.

Mothers, read the following carefully:

1 lot Misses' and Children's Reefers, in Scotch Mixtures Cloth, at $1.98, instead of $3 00.
1 lot Misses' and Children's Reefers, nobby styles, tailor made, at $2.98, instead of $4.
1 lot Misses' and Children's garments, $5.00 grade, at $3.98.
1 lot Misses' and Children's garments, in beaver, etc., at $4.95, instead of $6.25.
1 lot Misses' and Children's garments, new cloth, at $5.98.

SIXTEEN ENGAGEMENTS.

Five Thousand Troops Required to Raise Siege of Cascorros.

Habana, Oct. 14.—The Cuban forces in eastern Cuba, under Maximo Gomez and Calixto Garcia, have taken the field, and meagre accounts have just been received of a determined siege by them, lasting 13 days, at Cascorros, in the eastern district of the province of Puerto Principe, near the middle of the island. The official report of this affair is just given out, and is as follows:

The 13 days' siege of Cascorros by the insurgents has been broken by General Castellanos. This was only accomplished after 16 engagements, occurring on Oct. 4, 5 and 6, against the combined insurgent forces from Santiago de Cuba and Puerto Principe, under Maximo Gomez, Calixto Garcia, Rosa, Vega, Lopez, Recio, Pena and other less important insurgent leaders. The troops taking part in these engagements numbered 5000, including 1800 infantry, 300 cavalry and two pieces of artillery.

The Spanish forces remained in Cascorros on Oct. 6 to repair the damage done to the place by the bombardment of the insurgents, who fired as many as 219 shells during the siege.

On Oct. 7 another engagement occurred, in which the insurgents were defeated after four hours' fighting, their loss being unknown. The troops in this engagement lost five killed and two chiefs, three officers and 51 privates wounded.

During the siege of Corcorros the troops fired 75,000 rounds of ammunition and 49 cannon shots. Some of the letters of Maximo Gomez were seized in the subsequent repulse of the insurgents.

More About Turkish Reform.

London, Oct. 14.—Sir Michael Hicks-Beach, speaking at Darlington last night, declared that the actual position of the powers with regard to the Eastern question was that Russia, Austria and Germany were determined, with a view to preserving European peace, to maintain the status quo in Turkey. That had been England's traditional policy, he said, any departure of which would meet with active resistance by the powers. At the same time, absolute inaction was more dangerous to the peace of Europe than would be united interference by the powers to compel Turkish reform. England's present policy, the chancellor affirmed, was to secure a concert of the powers to insist upon reform. He asserted most emphatically that the government did not desire to act alone, or to obtain any special advantage for England.

Probably Assassinated.

Tangier, Oct. 14.—Djamale, formerly grand vizier, who has been confined in prison for two years past, on the charge of conspiring in favor of Muley Mohammed, has been found dead in his cell, with his clothing stained with blood. It is supposed that he was assassinated.

Got a Job In China.

Paris, Oct. 14.—The minister for foreign affairs, M. Hanotaux, announces that China has signed a contract with France to rebuild the naval dockyard at Fu Chen, under the charge of the chief engineer of the French navy.

Had Been Rejected.

Niagara Falls, Oct. 14.—It now seems almost certain that the mysterious suicide, who ended his life so tragically Monday by jumping over the parapet at Prospect Point into the water, was A. J. Barton of Oil City, Pa. A letter written by Barton indicates that he had been made crazy by the rejection of his advances to a young girl of this city.

O'Donnell & Gilbride Co.

AN IMPORTANT EVENT IS TO OCCUR AT OUR STORE

THURSDAY and FRIDAY, Oct. 15 and 16

We have perfected arrangements with one of America's leading furriers for an Exhibition and Sale of High Grade

FUR GARMENTS

To be given at our store on these two days, Thursday and Friday of this week, the stock to be offered consists of Jackets, Capes, Collarettes and Novelties, in Alaska Seal, Mink, Persian, Ermine, Beaver and Electric Seal Skin and we will guarantee a positive saving of 20 per cent to all purchasers as compared with prices you would be obliged to pay for similar garments in any other city of the United States.

A PRACTICAL FURRIER WILL BE IN ATTENDANCE

To take measurements to make garments to order and furnish estimates for repair or alteration of old garments.

LADIES ARE CORDIALLY INVITED TO ATTEND

And should you desire to make purchase or place orders we will guarantee in advance perfect satisfaction or no sale

WE CAN CHEERFULLY REFER

To any of our numerous patrons of last year for whom we made seal jackets and other fine fur garments for recomendation as to satisfaction in make, fit, delivery and price and we can be depended upon to do the same this year. Come in, see the pretty things whether you purchase or not.

O'DONNELL & GILBRIDE CO.

THE LOWELL DAILY SUN.

VOL. XXXII. NO. 35. THE SUN leads in local news. LOWELL, MASS., WEDNESDAY, OCTOBER 14, 1896. THAT'S WHY it leads in circulation. PRICE ONE CENT.

FIRST EDITION

For later telegraphic and local news see Second Edition.

REV. FR. McKENNA

Passed Away at His Home in Marlboro.

THE IDOL OF HIS FLOCK DEEPLY MOURNED.

Bright's Disease the Immediate Cause of Death.

Temperance workers of all creeds as well as the Catholics of New England will deeply mourn the death of Rev. P. A. McKenna of Marlboro, which sad event occurred yesterday afternoon at his home in that city.

Deceased was born in Boston, Oct. 11, 1846, and received his early education in the public schools and Holy Cross college after which he completed the course at the seminary of St. Sulpice in France and was ordained to the priesthood at Meaux, December 1870. Returning to this country he was assigned to the Immaculate Conception church at Marlboro, preaching in French and English. Later he became pastor of St. Michael's church, Hudson, and in 1886 was given charge of the Immaculate Conception church in Marlboro, the scene of his ecclesiastical labors. At this parish he did a vast amount of good.

But his labors were not confined to his little parish at Marlboro' for the cause of Ireland and of temperance were his; and his eloquent voice was often heard throughout the country in behalf of temperance and Irish freedom.

He had held the positions of vice president and treasurer of the Land League and was one of its best orators.

As a temperance orator Fr. McKenna was best known, having at one time presided over the Catholic Total Abstinence Union of the archdiocese of Boston, besides holding various offices in it.

In his parish he was beloved by all who knew him, as he was gifted with a suavity of manner, a gentleness of spirit that made him the idol of his flock. He was a dreaded enemy of everything evil.

ANDOVER CONFERENCE.

Semi-Annual Meeting Held in Dracut Yesterday.

The semi-annual meeting of the Andover conference was held in the First Congregational church, Dracut yesterday, and though the day was unfavorable, a large attendance was there. The church was prettily decorated within.

The principal feature of the conference was the First Congregational church matter, both sides seeking admission. It was finally decided to admit both, with equal privileges.

Then Rev. E. L. Baker called to order and Rev. F. H. Paige of Lawrence was elected chairman. The business committee appointed consists of Rev. C. W. Huntington and A. G. Cumnock of Lowell and Joseph Smith of Lawrence.

"Development of intellectual life of the church" was then discussed by Rev. W. A. Bartlett, Mrs. J. B. Johnson of Andover and Prof. Cecil F. B. Bancroft of Andover.

Rev. F. J. Marsh also made an address. The evening session was equally well attended.

Superior Court—Sherman, J.

The case of Lizzie F. McGurn and Cormack McGurn vs. Mary E. Gallagher, executrix of the will of Mary E. Gallagher, late of Lowell, was tried yesterday, the plaintiffs claiming a share of some property left by the Gallagher woman. The court ordered a verdict for the defendant. The case will go the Supreme court.

The next case was that of Albert Allard vs. Alfred Hildreth, owner of the Graniteville quarry. The plaintiff's son, a minor, was injured by an explosion while in the defendant's employ.

J. F. O'DONNELL
UNDERTAKER,
Market, Corner Worthen Street.
Telephone.

FOR FLOWERS
GO TO
PATTEN & CO., FLORISTS
293 Central Street.

POLITICAL ARENA

Archbishop Ireland's Letter Ably Answered.

BISHOP McGOVERN AND REV. FR. DUCEY REPLY.

Estimate of Bryan's Noble Character—Other Matters.

New York, 13—Rev. Thomas J. Ducey says that the attack on the national democratic ticket and platform by Archbishop Ireland of St. Paul is a debasement of the author's high station as an archbishop of the Catholic church in the United States.

The New York clergyman has been a personal friend of the St. Paul prelate for many years, and he said tonight it was therefore especially painful to him to see the archbishop using his position and power to advance the interests of the Hanna-McKinley syndicate, the trusts and coporations of the country.

"I have lost all my respect and admiration for the archbishop of St. Paul," said Fr. Ducey. "I have known him many years. He was my warm personal friend. When I read his letter upholding the trusts, the corporations, the thieving monopolies of the whole country, I was simply dumbfounded.

"I was pained beyond expression. These trusts are unlawful. That fact has been pretty clearly demonstrated to the average mind. Still we find Archbishop Ireland defending them, while he denounces as anarchists the masses of the American people the great common people of the country whom Mr. Bryan and others of like fearless character are trying to uplift. The latter of the archbishop is outrageous, and I will take occasion to answer it at an early day in a more formal way."

"I am in favor of Mr. Bryan's election because he is fighting the battle of the people, and I am with the people as against any man, however powerful or arrogant. The struggling masses of the country will triumph in this great conflict. The oppressed will rise again. Truth and justice must and will prevail."

Bishop Wigger has spoken in equally strong terms against Archbishop Ireland's letter and today Bishop McGovern of Harrisburg, Penn., condemns Ireland's course and declares that Bryan will be elected.

Bryan's Character.

Here is an honest estimate of Bryan's character by one who knows, from Boston Herald:

To the Editor of The Herald:

During some eight years immediately preceding 1894, I was—as also Mr. Bryan—a resident practitioner of Lincoln, Neb., and met him frequently, professionally and socially, throughout that period. He is well known to me, and to the inhabitants of Nebraska, as a man of high character and ability; an upright man in every relation and respect; a consistent christian gentleman of blameless life; a man of advanced broad views, conscientious, cautious and careful to be just right in concluding upon any subject with which he is confronted; is firm, fearless and unswerving in support of what he conceives to be right and just—ever possessing the full, manly courage of his convictions.

With reference to the remarks contained in many of the eastern press as to Mr. Bryan being reckless and of anarchistic views, I would say that these assertions are not true; in fact, are absolutely false, and made, no doubt, solely for electioneering purposes.

It is surprising that any political party possessing one ray of hope for success, would resort to misrepresentation or any other subterfuge or false means of winning support, knowing full well that the self same agency must recoil with redoubled energy and smite with unerring precision the nominees of such party.

I have been a straight republican for many years, never scratching my ballot but once, and then for Bryan, when he ran for congress.

I did it because of my convictions of his honesty of purpose and ability as a statesman, and believed him to be an exceptionally good man to represent my then state and the nation in congress.

I believe now (as then) that he is the same far-seeing, broad-minded, manly man, statesman and patriot, and the very man whom the nation will call to succeed Mr. Cleveland in her interest and advancement, and that he will be elected in November next by a majority similar to that which graced the nation—at an equally alarming epoch—and made our immortal Lincoln president, viz., 1860.

C. L. RICHARDS.

Denver, Col.

Frederick H. Jackson, democratic candidate for congress in the 8th district, invites Congressman McCall to meet him in joint debate.

It's a Good Idea

to have your table fare wholesome and delicious as well as economical;—in other words, to use

COTTOLENE

Sold everywhere.

The Consumers' Brewing Co.'s
EXPORT BEER
Bottled and Steamed at the Brewery.
An Excellent Tonic
For Sale by All Local Dealers.

LATEST

THE TWO WINNERS

Named by 27th District Democrats Yesterday.

JOSEPH F. DONOHOE AND M. J. COUGHLIN THE MEN

Nominated Unanimously and With Enthusiasm.

So far as the selection of candidates was concerned, there could have been no more harmonious or enthusiastic a gathering, than the 27th Middlesex democratic representative convention held in Jackson hall yesterday afternoon.

Joseph F. Donohoe and Michael J. Coughlin of Billerica, two prominent young democrats, were the unanimous choice of the delegates present. There was a slight hitch over the allotment of representative candidates, but it was satisfactorily settled by the convention.

At 4.25 Dennis J. Murphy, Jr., called to order, and on motion of Thomas P. Boulger, Mr. Murphy was chosen temporary chairman. Edward L. McMahon of Billerica was elected temporary secretary.

On motion of John J. Delaney of Ward five, the following credential committee was appointed: John J. Delaney, Thos. P. Boulger, Thomas Selig, North Reading; Michael Whelton, Dracut; Martin Conway, North Billerica.

This committee reported 57 delegates present. The convention was entitled to 58 delegates.

On motion of Frank J. Simonds the temporary organization was made permanent.

On motion of John Callahan of Ward Five the secretary was instructed to cast one ballot for Joseph F. Donohoe as a representative candidate from the 27th district.

The secretary did so and Mr. Donohoe was declared nominated.

Patrick O'Hara moved that the secretary cast one ballot for Michael J. Coughlin of Billerica as the second candidate from the district. Cornelius E. Dugan moved as an amendment that a ballot be taken. The amendment was lost, 22 to 27.

The original motion was carried and Mr. Coughlin was declared the second nominee.

The following district committee was elected and empowered to fill any vacancy that may occur:

John J. Delaney, Frank J. Simonds, George F. Tucker, Dracut; Edward Farker, North Reading; Edward L. McMahon, Billerica; George Tibbetts, Burlington; John W. Greenfield, Wilmington; John G. Blaisdell, Carlisle; Buswell King, Tewksbury.

Thomas Selig of North Reading moved that a committee of five be appointed to apportion and allot the representative candidates for the next ten years.

Frank J. Simonds moved to refer the matter to the district committee with instructions to report at the next convention. Mr. Selig expressed the opinion that now is the time to settle the apportionment.

His motion passed and the chairman appointed the following committee to apportion candidates: Thomas Selig, North Reading; Martin Conway, Billerica; Thos. P. Boulger, Frank J. Simonds, George F. Tucker, Dracut.

Afterwards Richard Sparks was added to the committee.

The committee met and some difference arose as to the proper apportionment. Mr. Simonds reported that the committee was unable to agree upon any plan so he moved the matter be referred to the district committee with instructions to report at the next convention.

William Fitzgerald moved as an amendment that the committee be discharged and a new one appointed.

Mr. Simonds moved as an amendment to the amendment that Ward five be allowed a candidate every year; that Ward nine have one in 1899, 1900, 1903, 1904, 1905; and that the towns divide the other five between them. Several points of order were raised on delegates who attempted to discuss the question and finally Thomas P. Boulger maintained that inasmuch as the committee appointed had never organized and never reported, there was no business before the house and he moved to adjourn. This motion was lost.

A motion was then passed to discharge the apportioning committee and choose a new one. Edward L. McMahon, Frank J. Simonds, Thomas Selig, Richard Sparks and Michael Whelton were appointed on the committee and they were instructed to report at the next convention.

The convention then adjourned.

The Nominees.

Joseph F. Donohoe is a member of the board of overseers of the poor and one of the firm of Donohoe Bros. During his career in politics he has been quite active in his support of every democratic measure and merits the vote of every democratic voter in the district. Speaking of his nomination, last evening, he said:

"I appreciate not only the distinction of being one of the candidates but also realize fully the necessity of hard, earnest work in order to be successful. Owing to the disgraceful gerrymander of the representative districts in the city of Lowell there is danger that the workingmen who are comprised within the democratic party will be without a representative in the next legislature.

In our district there is good fighting ground for two representatives and from this time on I shall exert every effort possible to attain success. But the candidates cannot do all and we shall expect every democrat to do his full duty and to assist us in getting votes from the other side.

"I can say that I intend to be elected and promise that if I am I shall devote myself with voice and vote to the best interests of the district. I shall endeavor to prove worthy of the confidence which has been placed in me and hope that no act of mine will be detrimental to the party or the district."

Michael J. Coughlin, Mr. Donohoe's associate on the ticket, is a Billerica resident and the confidence which Billerica democrats place in him was evidenced by the rousing vote he received at the recent caucus held there. He has never held office but has always been prominent in Billerica politics. He is an employe of Talbot's mills and a prominent member of the Mathews of North Billerica. Mr. Coughlin said last evening: "I am certainly pleased to be one of the candidates and I am gratified to learn that the convention sees fit to recognize the towns by giving them representation on the ticket. I intend to hustle from now on, with the end in view that Mr. Donohoe and myself will succeed.

"We propose to work together and every honest opportunity to advance the interest of the ticket, will be embraced. We are conscious, too, that there are others beside ourselves on the democratic ticket, and our labors will be in their interests too."

FUNERAL SERVICE.

KANE—The funeral of Kate Kane took place this morning from her home in North Billerica. Requiem mass for the repose of her soul was celebrated in St. Andrew's church. There was a large attendance of relatives and friends at the services. The remains were sent to Manchester, N. H. for interment.

SWALLOW—The funeral of Catharine Swallow took place from Undertaker O'Donnell's warerooms this afternoon and the interment was in the Catholic cemetery where service was conducted by Rev. Fr. Leonard.

Nashua Street Railway.

A meeting of the stockholders of the Nashua Street railway was held at the office of the company Monday and the following directors were elected: John D. Chandler, John A. Fisher, Nashua; E. M. Tuck, Percy Parker, Auguste Fels, E. A. Smith, Miles F. Brennan, Lowell. John P. Coggin was elected clerk and Percy Parker, treasurer. The board of directors was elected as follows: President John D. Chandler; vice president, Auguste Fels; secretary, M. F. Brennan; finance committee, J. D. Chandler, Percy Parker and J. A. Fisher.

THEATRICAL NEWS.

Popular Prices Matinee.

The management of the Savoy have quickly adopted a policy regarding matinees that cannot fail to be appreciated as they are in Boston at the Castle square theatre. Every Wednesday and Saturday at 2.30 seats will be only 25 cents down stairs and 15 cents in the balcony, affording ladies and children an excellent opportunity to go every Saturday. It will not be long before places will be engaged weeks in advance. This week's bill is especially adapted for ladies and children, as "Babie," is a bright, jolly, farcical little play.

Lillian Kennedy in "The Deacon's Daughter."

This favorite and charming soubrette supported by an exceptional strong company will appear for three nights and Saturday matinee at Music Hall commencing Thursday, October 15. This piece has many thrilling situations, startling climaxes and full of the latest songs, medleys and dances of the day, the event is one that has been attracting more than ordinary attention and the little lady is destined to give her great comedy to one of the largest houses of the season.

Presented a Dinner Set.

A jolly surprise party occurred last evening at the Mansion house, corner of Chelmsford and Waite streets when the friends of Mr. and Mrs. Lester F. Cheney did them honor and presented them with a costly dinner set upon the occasion of their first experience in housekeeping. The presentation was made by George W. Jackson. After the presentation there was a delightful entertainment and a supper.

A Bad Fright.

One of the workmen on the new court house caught his knee in the clip or dog of a derrick used to hoist heavy stones while at work this morning, and before he could free himself the engineer raised the boom, swung the frightened man clear 70 feet in the air. The engineer finally ascertained the trouble and the derrick was lowered. The man was not injured.

Change of Date.

The Ladies' Aid society of St. Michael's church will hold its Japanese festival on the 18th of November instead of the 19th. The change was made because the Ladies' Aid society of St. Patrick's church is to have a festival on the 19th.

Police Court—Hadly, J.

Aside from an important assault case and a couple of drunks, there was nothing before Judge Hadley this morning.

Alice Carney, whose third time it was, received 15 months at Sherborn.

There was a big crowd at Judge Fry's naturalization court.

From the Lawrence Sun.

Candidate Harrington made an excellent impression at city hall Monday night. He will worthily represent the district in congress.

Arguments Monday.

The arguments in the Jefferson divorce case will be made Monday.

LOCAL NOTES.

Always wins, Old Hundred.

Democrats register today. Last chance.

There will be a select party in Prescott hall tomorrow night conducted by several members of the Y. M. C. I. and their lady friends.

In this week's Life, Joseph Smith of this city has a satire upon the Ancient Honorable Artillery Co. of Boston, which is worth going miles to read.

Messrs. John E. Harrington and David Patterson of North Chelmsford, conducted a successful clam bake at Crystal Lake last evening. There were 150 present.

Democrats register today. Last chance.

Naturalization.

The naturalization court will sit until four o'clock this afternoon.

Rev. Frs. O'Brien Home.

Rev. Michael O'Brien, pastor of St. Patrick's church, and Rev. Wm. O'Brien, pastor of St. Michael's church, arrived home from Europe last night.

If you don't register, you cannot vote.

Marriage Intentions.

The following intentions were recorded at the city clerk's office today:
Albert E. Swapp 27, to Jessie S. Bennett 24.
Joseph M. Glose 22, to Catherine A. Shea 21.

THE SUN EXTRA 5 O'CLOCK

FATAL COLLISION

Of Trains Which Met Head On.

EXPRESS AND MAIL AGENTS BURNED ALIVE

While Penned in the Burning Wreck.

Columbia, S. C., Oct. 14.—Through a misunderstanding of an order, north and south bound trains on Florida Central and Peninsula railroad collided, head on, at 3 o'clock this morning, two miles below Swansea. The engineers and firemen jumped and escaped injury. Express Messenger W. D. Lines and Mail Agent L. A. Thomas were pinoned in the wreck, which caught fire and both were roasted to death. Flagman Ulmer is supposed to have been burned to death. No passengers were hurt.

BROKE THROUGH THE BRIDGE.

Steam Roller Demolished and Engineer Killed.

Watertown, N. Y., Oct. 14.—This morning while passing over the Knowlton bridge which spans the Black river at Bedes island, a 14 ton steam roller crashed through the floor, falling 30 feet to the rocks below. It was demolished and Luther Smith, the engineer, was crushed to death.

RIGHT NAME

And Residence in Iowa Where Parents Reside.

Fairmount, Minn., Oct. 14.—The Sherburne bank robber has finally given his right name. He is Lew Kellihan, 21 years old of Rock Rapids, Iowa, where his parents reside. This is verified. His brother who was killed, was 18 years old.

HEAVY REGISTRATION

In the Windy City Where Fierce Fight Goes On.

Chicago, Oct. 14.—The indications are that the total registration will be about 400,000, an increase of over fifty thousand over 1894.

NATIONAL DEMOCRATIC PARTY.

Name Can Go On the Official Ballot.

New York, Oct. 14.—The appelate division of the supreme court in Brooklyn today decided that the use of the name "National Democratic Party" on the official ballot is permissible. This reverses the decision of Judge Clements.

Brotherhood of St. Andrew.

Pittsburg, Oct. 14.—The 11th annual convention of the brotherhood of St. Andrew of the United States, opened here this afternoon in Trinity Episcopal church 300 delegates present and 500 more are expected tomorrow. The international convention for next year is to be considered.

Harcourt Has Not Resigned.

London, Oct. 14.—Sir. Wm. Harcourt replying to an inquiry today telegraphs that there is no truth in the report that he has resigned the leadership of the liberal party in the house of commons.

Have you paid your taxes?

ANSWERS TO INQUIRIES

The Scholars Contest is Becoming Warm

The boys are now thoroughly aroused and each one sees that superb Dayton $100 wheel dangling in the distance and his ambition is to secure it. The Knockabout Suit may stand the wear and tear of the healthy schoolboy all right—but if it was picked to shreds as the name is, of course the fibre wove would be there, but the garment would present a sorry sight.

In response to many inquiries we print the following:

"Any word will be permitted once only, no matter how many definitions it may have.

"Webster's Unabridged Dictionary, edition of 1887, on file at City Library, reference room, the recognized authority."

BOYS' REEFERS, $2 and upwards.
JUVENILE REEFERS.
BOYS' OVERCOATS.
BOYS' ULSTERS.
BOYS' ALL-WOOL SUITS, $2.

MERRIMACK Fashion Corner
Opp. City Hall CLOTH'G CO.

Capitalist (between sobs of emotion): "We're the best of friends, ain't we?"

Worker: "Yes—for about three months out of every four years. The rest of the time you are putting on the screws."

SOME PRIEST

Will Succeed Bishop Keane as Rector of the Catholic University.

New York, Oct. 14—According to Bishop Farley's word today, it can be officially stated that the successor to Bishop Keane as rector of the Catholic university at Washington will be a priest and not a bishop.

CONTEST RESUMED

On the Democratic Convention Hearing Today.

Boston, Oct. 14.—The hearing by ballot law commissioners on the contesting democratic conventions for a place on the official ballot was resumed at ten this morning.

HOT FROM THE WIRE.

The Marine National bank of Duluth, Minn., has suspended and has an examiner in charge. Inability to make collections is the cause of its suspension. Its capital is $250,000.

Convention of Women.

Manchester, N. H., Oct. 14—The annual meeting of the state federation of women's clubs opened here today. A reception will be tended the husbands of club women tonight and the business session will begin tomorrow.

Ex-Senator Forry Dead.

Grand Haven, Mich., Oct. 14—Ex-Senator Thomas W. Forry died very suddenly this morning. Paralysis was the cause of death.

They Have Fused.

Little Rock, Ark., Oct. 14—The democrats and populists have agreed on fusion of the electoral ticket, giving the populists 3, democrats 5.

Fire This Morning.

Essex, Mass., Oct. 14.—The general store known as the "Old Stand" owned by the heirs of George S. Vernon was burned this morning. Loss $5000; insurance $3000.

B. & M. Stockholders.

Lawrence, Mass., Oct. 14.—The annual meeting of the stockholders of the Boston and Maine R. R. was held, here today, President Tuttle, presiding. The annual report was accepted without reading. The old directors were re-elected.

MATRIMONIAL.

At the beautiful little chapel of the Immaculate Conception church at 9 o'clock this morning, the pastor, Rev. William E. Joyce, O. M. I., united in marriage Mr. John H. Riordan and Miss Margaret J. King, oldest daughter of Mr. and Mrs. William King of 223 Stackpole street.

The bridesmaid was Miss Annie E. King, a sister of the bride and Mr. Thos. F. McOsker was best man.

The wedding reception was held at the residence of the bride's parents and here also the wedding breakfast was served by the Page company to the friends of the young couple.

The ushers were Walter King and Warren Riordan. Mr. and Mrs. Riordan left at 1.40 on their bridal trip which will include a stay in New York, Baltimore and Washington.

When they return they will take up their home in the residence recently purchased by Mr. Riordan, at the corner of Fort Hill avenue and Sherman street.

The bride formerly taught school in the Charles street school and is a very bright young lady who is quite popular with her associates.

The groom is one of Lowell's prominent young men and holds a responsible position with the Lowell Trust company. He is connected with many social and fraternal organizations.

FOOT BALL MEETING.

Rugby Team Makes Arrangements For the Season's Games.

The Rugby team of Lowell met Monday night at the Merrimac house and effected a permanent organization with Mr. C. F. Young, late of the B. A. A., as chaplain and Mr. R. Whitehead as manager. Efforts are being made to arrange a schedule including the Harvard class teams; the Boston school teams; the Andover school teams and various Y. M. C. A's and athletic clubs.

A game has been arranged for next Saturday with the Y. M. C. A. of Dover, N. H. This team is a powerful one and the Lowell boys will have to hustle to keep the score down.

Manager Sullivan will put men to work today or tomorrow putting in electric lights at the Dracut oval; so that many men who cannot get to the grounds during the afternoon will be able to practice. The regular practice will be at night. The Lowell team will go into the game next Saturday handicapped by the absence of Capt. Young whose ankle was severely injured in the Nashua match. As Capt. Young is the best punter in the team this will be a very serious loss.

Gone to Danvers.

The board of overseers of the poor and Secretary Courtney left for Danvers at noon today on their annual visit. Overseer Donohoe did not accompany them.

WILLIAM S. KNOX

Declines to Meet Mr. O'Connell in Debate.

CHALLENGED TO DISCUSS THE ISSUES OF CAMPAIGN.

But Cannot Afford the Time At Present.

Following is a letter of Bernard D. O'Connell, Esq., addressed to Hon. William S. Knox, challenging him to a joint debate on the issues of this campaign. As might be expected Mr. Knox respectfully declines and refers Mr. O'Connell to others less busy than himself.

The Letter.

Lowell, Mass., Oct. 12, 1896.

Hon. William S. Knox, Lawrence, Mass.:

Dear Sir:—As you are the republican candidate for Congress in this district, and as in your speeches in this campaign I have noticed statements that cannot be sustained and arguments that are not sound on the money question, and believing that those statements and arguments should not go unquestioned and that the truth ought to be found out by presenting both sides of the question, at a time when the flaws in the statements or arguments of either side can be immediately pointed out to the listeners.

I, therefore, respectfully challenge you to debate this money question, in this district or this state, at a time and place selected by you, wherein, I will maintain the position taken by the Chicago platform of the democratic party as against any other position that you may maintain, whether on the republican platform or otherwise. I will, therefore maintain the affirmative of all or any of the following propositions, in order that we may come to a direct and decisive issue:

1st—That the United States can successfully establish and maintain the free and unlimited coinage of silver, at the ratio of 16 to 1, without waiting for any agreement with foreign nations.

2nd—That the cause, or the principal cause of the present universal stagnation of business and distress in this country is our present monetary system, and that it will continue to grow worse and drive the country to bankruptcy unless our monetary system is changed.

3rd—That the United States can prevent the annual issue of bonds to the amount of, at least, $100,000,000 for the purchase of gold only by changing its present monetary system.

4th—That the free and unlimited coinage of silver, at a ratio of 16 to 1, by this country will prevent the issuing of bonds and benefit the people generally, including the workingman, farmer and all other producers.

You will, therefore, see that these propositions bring us to the most vital issue of this campaign, and if any of them are decided in favor of the side I take, then it is sufficient cause for the election of Mr. Bryan.

Please do not decline on the ground that you cannot see that it will do any good, as that is inconsistent with the publication of the arguments to meet those advanced by the democratic orators and writers, and also by yourself and other orators of the republican party attempting to answer the speeches of the democratic orators on the same question. Let the people judge whether it will do any good, as the listeners alone can know. Let them judge who is right and what is the truth.

Hoping that you will accept this challenge, and that we shall have the pleasure of meeting each other in courteous debate, the particulars of which can be easily determined by us or our representatives, I remain yours most respectfully.

B. D. O'CONNELL.

Mr. Knox's Reply.

Lawrence, Oct. 13, 1896.

B. D. O'Connell, Esq.

Dear Sir.—Yours of the 12th writing about debate upon the monetary question received. I am obliged to decline it, but you can very likely find others whose time is not so much occupied as mine who would be willing to discuss the issue with you. Very truly yours,

Signed, W. S. KNOX.

Merit

Made and Merit Maintains the confidence of the people in Hood's Sarsaparilla. Its medicine cures you when sick; if it makes wonderful cures everywhere, then beyond all question that medicine possesses merit.

Made

That is just the truth about Hood's Sarsaparilla. We know it possesses merit because it cures, not once or twice or a hundred times, but in thousands and thousands of cases. We know it cures, absolutely, permanently, when all others fail to do any good whatever. We repeat

Hood's Sarsaparilla

Is the best—in fact the One True Blood Purifier.

Hood's Pills cure nausea, indigestion, biliousness. 25 cents.

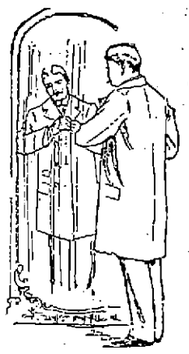

Loose, roomy, stylish overcoats, no longer cut to hug the form.

Short, shorter than for years—at least our's are.

Such overcoats as we have ready for you will be a surprise to men, who don't know the merits of Rogers, Peet & Co.'s, excellent clothing.

With overcoats of our own make, and the fine ones from New York, we cover all prices from $6.00 to $40.

PUTNAM & SON,
166 Central Street.

POLICE BOARD MEETING

VOTES NOT TO RE-OPEN THE FORD CASE.

Mr. Manning Notified to That Effect—May Now Petition for the Removal of the Full Board.

A regular meeting of the police board was held Tuesday evening. Upon the application of Lawrence Ford and Margaret Ford, through their counsel, J. F. Manning, Esq., that the hearing on their petition for the discharge of Patrolmen Breen and Quinn, be re-opened, the board voted that the application be refused, and that Lawrence Ford and Margaret Ford be given leave to withdraw.

The clerk was ordered to notify the counsel, J. F. Manning, Esq., that the case was closed definitely and will not be re-opened on the part of the board.

The following licenses were granted to common victuallers, to comply with the law:

Peter Kapigian, 94 Middlesex street; Mary M. Smith, 554 Suffolk; Patrick McEvoy, 453 Gorham; Nora McCutchen, 28 Rock; Martha A. Hutchins, 66 Appleton; Jennie Dunn, 204 Moody; Ebba Gibson, 270 Chelmsford; Nettie West, 38 John; Thomas Demaills & Co., 521 Market; Clara E. Adams, 113 Lawrence.

The following common victuallers' licenses were revoked: John Sullian, 94 Middlesex; Charles Echoud, 66 Gorham; Merrimack Creamery Co., 349 Middlesex; Nellie Morei, 521 Market; Thomas Demakes, 502 Market; Roderick Chaput, 34 Bridge.

The licenses of Charles Bradley, pawnbroker, Market street, and William Bascom, pool, 382 Merrimack street, were also revoked.

Mr. Manning has already proposed to petition for the removal of two members of the police board but he may now make his petition of wider scope and ask Mayor Courtney to remove the entire board. It is just as easy to petition for the one as the other and it is as easy for the mayor to say "nay" in one case as in the other.

Hold-Ups on New Bridge.

It is stated that already there have been several hold-ups on the new Moody street bridge, but no great losses are reported.

MONEY

deposited in the Savings Department of the Traders' National bank, corner Middlesex St. and Post Office avenue, before 4 p. m. Tuesday Nov. 3d., will draw interest at the rate of 4 per cent. per annum from Nov. 1st Interest compounded semi-annually. Savings Department open from 8 a. m. till 4 p. m. daily Saturday's from 8 a. m. to 1 p. m. and Saturday evening from 7 till 9 o'clock.

WM. F. HILLS, Cashier.

COOL EVENINGS ARE COMING!
Why not order your light weight overcoat now and save a few dollars? Our unlined heavy covers are handies.
DAVIS & NICKERSON,
Tailors, 9 CENTRAL STREET.
New Goods Arriving Every Week.

$65 GARDNER, 20 Prescott street, has a good Upright Piano, seven octaves for $65.00—Friday—It's just what you want.

A HARD TIME Load of spruce edgings for $1. Dry enough for kindling, substantial as hard wood. WILLIAM COGGEE, Wood dealer, 23 Concord Street. Telephone 483-A

LOWELL DAILY SUN.

JOHN H. HARRINGTON, Publisher.

SUN BUILDING, LOWELL MASS.

Issued Daily; Sundays Excepted.

Per Year, $3.00 Per Month, 25c.

City Delivery and Postage Free.

ENTERED AS SECOND-CLASS MAIL MATTER.

Member of the Associated Press

FOR PRESIDENT.

WILLIAM J. BRYAN of Nebraska

FOR VICE-PRESIDENT.

ARTHUR SEWALL of Maine

FOR GOVERNOR.

GEORGE F. WILLIAMS of Dedham.

FOR LIEUTENANT GOVERNOR,

CHRIS. T. CALLAHAN of Holyoke.

FOR CONGRESSMAN.

JOHN H. HARRINGTON of Lowell

The Mail has announced that the roorback period has arrived. Just read the Mail and you will find numerous roorbacks.

Out west the republican employers discharge their help for favoring Bryan, here in New England the employers give the help a prolonged rest.

France will not deliver up Tynan to the tender mercies of English justice. It has never been a custom with France to favor England as against the United States.

The republican fake that Mr. Bryan's law partner would vote for McKinley has been driven back into one of the republican bureaus for the circulation of false reports.

Three weeks from today there will be rejoicing and chewing of fingernails respectively by the elect and the rejected in the great national election. Mr. Bryan will rejoice.

Hon. George Fred Williams has abandoned his campaign to the fury of the elements and responded to the call to the hottest of the fray in the Wooly West.

The democratic majority in Georgia turns out to be nearer 30,000 than 30,000, as at first reported. This is a democratic gain of 25,000 over the last election. The populists including Tom Watson were snowed under.—Taunton Herald.

Senator Quay claims that McKinley is elected, having received 270 electoral votes to Mr. Bryan's 177. Gov. Altgeld of Illinois should know something of that state and he claims it will go for Bryan. That will upset Quay's prediction. Chairman Jones claims Bryan's election certainty.

The Chicago Record's postal card canvass elects McKinley of course It is one of the devices intended to make the public believe that McKinley's election is a certainty, but the republican leaders do not believe any such thing no matter what the canvassers predict.

"Mr. Harrington and anarchy" is the heading of a Mail editorial. Just think of Mr. Harrington with a firebrand burning up the town!—News.

Our neighbor the News, should remember that the Mail editorials are largely made up of explosive material, and that the caution of the editor is undergoing a sort of spontaneous political combustion. The Sun has already exploded some of his heavily charged articles as an experiment in political pyrotechnics.

A FINANCIAL MOTIVE.

This is how the New York Journal refers to the manifesto of Archbishop Ireland:

"The rumors once current regarding the settlement of Archbishop Ireland's financial obligations by Senator Washburn, chairman of the republican state committee, are likely to be revived!"

THAT VOTERS SHOULD CONSIDER.

The people of the fifth district must realize that the single gold standard has been responsible for the business depression during the past four years.

When silver was demonetized in 1873 there was a panic. In 1893 there was another panic, and ever since as well as for a considerable time previously, there have been an unprecedented number of failures with business stagnation such as was never known in this country previous to that date.

Republicans assert that a higher tariff is needed, but the higher tariff of 1893 did not avert the panic.

The trouble is the decline in prices and the appreciation of the gold standard, which makes it profitable for men to keep money idle and dangerous for them to invest it. What is the consequence? Business depression, closing down of factories and general distress.

For this there is only one remedy and it is better to secure that remedy at once than to attempt to temporize with anything so destructive of prosperity. Free silver is the remedy and the election of Bryan with a congress to support him is the surest way to secure the needed reforms. Therefore, it is necessary not only to vote for the head of the ticket, but for every democratic or free silver candidate upon the ticket in order that there may not be four years more of delay in bringing about the reforms demanded by the people.

First class job printing at this office.

THE POLITICAL CAMPAIGN

THE PEOPLE SHALL GOVERN

THEY ARE TO RULE THIS NATION.

They Must Assert Their Sovereign Power—Government Based on the Rights of Manhood.

"We have nobody with us but the people," said Mr. Bryan the other day in closing a description of the exodus which has taken out of the Democratic party every supporter of trusts and monopolies, every dependent on usury, every speculator on the necessities of the people, every beneficiary of the corporations which wish to substitute their own cheap and intrinsically worthless paper for money of the mints, every upholder of the British gold standard and the British bureaucratic system of life tenure in office, every man who believes that corporation attorneys on the federal bench are greater than the people and entitled to rule the people without appeal even to the ballot box, and, finally, every officeholder who can be intimidated by a president and cabinet in sympathy with Wall street credit brokers, bond speculators and cornerers of gold.

It is certainly true, and it is the central fact of this campaign, that "we have nobody with us but the people!"

But it is not true for the first time. It was true in Andrew Jackson's day when Judge Story, a Federalist supporter of Adams, described the Jackson Democrats as the "most vulgar and gross people in the nation." And it was true still earlier, for in describing the conditions which ushered in the great Democratic victory of 1800, when the Federalist party was virtually wiped out, Thomas Jefferson wrote his friend and Virginia neighbor, Mazzei, then in France, a letter in which he gives a strikingly accurate outline, not only of that campaign, but of this.

"The aspect of our politics," Jefferson writes, "has wonderfully changed since you left us. In place of the noble love of liberty and republican government which carried us triumphantly through the war an Anglican party has sprung up, whose avowed purpose it is to draw us over to the substance, as they have already done to the forms, of the British government. While the main body of our citizens remain true to republican institutions * * * against us are the executive, the federal judiciary, two out of three branches of the legislature, all the officers of the government, all timid men who prefer the calm of despotism to the boisterous sea of liberty, all British merchants and Americans trading on British capital, all speculators and brokers, and with them the banks and dealers in the public funds (United States bonds), a contrivance invented for the purpose of corruption and for assimilating us to the rotten as well as to the sound parts of the British model."

So succinctly and comprehensively does this sum up existing conditions that it is hard to realize that a century has passed since it was written. The Democracy is fighting the campaign of 1800 over again. Now, as then, cries of treason are raised against it by the enemies of popular government. Its leaders are denounced as enemies of law and order, as Jacobins, as dangerous anarchists, just as Jefferson was then denounced by every one who believed, as the Federalists did then, as the plutocrats do now, that government should be based on property and its privileges, not on manhood and its rights.

But the Democracy did not turn then. It did not hesitate. Never so strong as when it has been deserted by all who fear the people, it pushed forward to victory under the leadership of the great man who first laid down "Trust the people!" as the fundamental principle of government.

It was the greatest discovery ever made in the politics of the world—this, that the people can be trusted. Never in modern times was it a factor in the practical politics of any country until the campaign of 1800, when the author of the Declaration of Independence took the field in support of the proposition that the people are the government—that they are not to be ruled in America, but are to rule it.

He had no one with him on that proposition but the people. But he was not frightened. He had behind him all the centuries of the dark ages of oppression and class government. He had before him all the ages of the glorious progress which is being worked now through confidence in the people and belief in their capacity for indefinite improvement through the indefinite extension of liberty. He dared to trust the people, and with him as their leader they won their first great victory under the declaration that all men are created free and with equal rights under the law.

Let no Democrat fear the result. In spite of the hundreds of millions of wrongfully held wealth being used against them, the people of the United States can assert their power to govern. And they will do it!—St. Louis Post-Dispatch.

Tom Carter's Job.

Tom Carter is not leading the Republican elephant this year. The best he can do is to carry water for the animal.—Washington Post (Gold).

Free coinage of silver means more money in circulation. More money means an advance in prices. Advance in prices means the investment of more capital. This investment means an increase in the demand for labor. This demand will give labor increased wages.

Common People to the Fore.

The plain people in the Democratic party have asserted their power this year, are conducting the campaign and will do the voting and elect the nominees.—Nashville American.

THE ONLY True Blood Purifier prominently in the public eye today is Hood's Sarsaparilla. Therefore get Hood's and ONLY HOOD'S.

GOLD STANDARD PROPHETS.

Their Promises to the People Unfulfilled and Their Purposes Made Plain.

Underneath the flimsy disguise which the money power has assumed in this campaign the real explanation of the fight which is being made with so much bitterness on free coinage can be distinctly observed. Expressed in a nutshell, it is nothing more or less than a deliberate scheme on the part of the money power to contract the nation's currency, and the single gold standard, though calculated to produce great havoc, is only one of the methods by which this result is to be obtained.

To fully establish the truth of this statement, it is only necessary to cite the former contentions of the money power and contrast them with its present attitude on the money question.

Three years ago the same men who are now advocating the single gold standard as a remedy for existing evils were clamoring for a repeal of the purchasing clause of the Sherman act. It was claimed by these false prophets that a repeal of that clause would restore national prosperity and impart a healthy tone to business all over the country. They furthermore insisted that nothing else was needed to promote the welfare of the American farmer, and that just as soon as the purchasing clause of the act was repealed he would begin to reap the just reward of his labor.

One of the most conspicuous of these prophets who is now engaged in upholding the single gold standard, Dr. Chauncey M. Depew, expressed himself in an interview published in the New York Tribune, July 22, 1893, as follows:

The repeal of the silver purchase clause of the Sherman act of July 14, 1890, will release money here and bring money from abroad. It will do infinitely more—it will permit the use of credits, which are now so fearfully curtailed and which constitute 95 per cent of the currency of the country.

Such was the earnest fight which the money power of the country made in favor of repealing the purchasing clause of the Sherman act that the day was carried and the clause in question was repealed.

But what was the result? Did money immediately begin to circulate in this country, as Dr. Depew and his colleagues so glowingly predicted? If it did, the laboring people failed to experience the satisfaction of having a single dollar added to their yearly earnings. On the contrary, their wages were reduced, and as much suffering never prevailed among the masses as during the years which have since followed. The farmer has met with one disaster after another, while his crops have netted him far less than the care and labor bestowed upon them should command. Merchants have likewise suffered from the paralysis of hard times, and failures without number have been recorded in all parts of the country. Establishments both large and small have been forced to the wall on account of the stringency of the money market, and many banks have found it necessary to suspend business. It is no exaggeration to say that such a period of stagnation and depression has never been known in this country as the one which has followed the repeal of the purchasing clause of the Sherman act.

Notwithstanding the utter and ridiculous failure which they have made as prophets, the same men who advocated a repeal of the purchasing clause three years ago now come forward with brazen audacity and uphold the merits of the single gold standard.

Having been deceived once by the spurious logic and affected patriotism of these men, the people are not apt to be so easily deceived again. Moreover, they have made a thorough study of the money question, and they realize the fact that national prosperity will continue to be a dream and a delusion until silver is restored to its former place in the currency of the nation.

Should the money power succeed in this outrageous scheme to defeat bimetallism, the next step in order will be to retire the greenbacks.

In spite of the frantic appeals which these false prophets are now making, the people of this country will not allow themselves to be deceived again. Instinctively they recoil from the single gold standard, and the more they study it the more abhorrent it becomes.

When gold and silver were both carried to the mints under equal conditions, this country prospered as it never has since, and the farmer realized a good price for everything he produced.

Until this condition is restored there can be no permanent national prosperity.—Atlanta Constitution.

Moreton Frewen on Silver.

Mr. Moreton Frewen, one of the best known authorities on the silver question, said to a reporter in London the other day:

"I personally agree with Mr. Bryan that if the United States should open her mints at 1 to 16 she can raise the exchange value of silver all the world over to her rating. I hold this opinion not upon any mere grounds of theory, but upon what we actually saw during the month of June in 1893. We saw the mints of India closed, and we saw, the effect of that closure, the price of silver fall more than 25 per cent in five days. If the closing of the Indian mints single handed has such a colossal effect as that upon the price of silver bullion, how great would be the effect experienced if the United States, with her enormous exporting power, were to open her mints to free coinage? It seems to me almost a 'rule of three' sum that with the mints open in the United States silver would go to 129 cents an ounce and remain there. I agree in holding this view with President Andrews of Brown university, and with a number of authorities on this side of the water, including Mr. H. H. Gibbs and Mr. Grenfell, both ex-governors of the Bank of England, who stated this view explicitly in the evidence they gave before the royal commission on currency in 1887."

Who does your printing? THE SUN job print would do it well and save you money.

A DIAMOND ROMANCE.

When Dad Clarke Saw a Flash, He Knew the Game Was Lost.

Without undue ostentation or elaborate ceremonies James Joseph Stafford of the New York Baseball club was married the other night at the residence of the parents of the bride, 180 Union street, High Bridge, N. Y., to Miss Mattie Hughes. Immediately after the wedding Mr. Stafford and his bride left on a tour of the southern states.

The marriage of Jim Stafford culminates a baseball romance. When the young lady attended any of the games at the Polo grounds, it was necessary for her to keep the fact from the knowledge of the player in order to see him put up a good game. If he knew she was there, he would make the most unaccountable plays.

On the other hand, there was a member of the team who put up the game of his life when Miss Hughes was looking on. It was Dad Clarke. The inspiration of her bright eyes nerved him to phenomenal plays.

Stafford was slow, but he won out. Miss Hughes came to see a game one day wearing a diamond engagement ring that flashed in the sunlight. Its gleams caught the eye of Dad Clarke. He knew he had not bought a diamond ring that would fit Miss Hughes. The next day the engagement of James Joseph Stafford and Miss Mattie Hughes was announced.

A MISSING LINK.

Queer Specimen of Humanity Picked Up in Cleveland.

A child which was picked up by the Cleveland police is the most wonderful piece of humanity that has been sheltered in the central station for many days.

The youthful freak has dark brown hair, bordering on a dull red, and has wise looking little blue eyes. She answers to no name, and when spoken to does not appear to understand. An effort was made to try to make her speak, but it was a failure, as the only sound she could make was a "clacking" noise with her tongue.

When a reporter paid a visit to the little one, she was running across the bars of the corridor for all the world like a little ape. She clung to the bars with fingers and toes and ascended to the very ceiling without any fear of falling. Her movements were too rapid to follow as she ran back and forth across the upright bars. Then she would drop to the floor, and with one hand and foot two feet from the floor she would nearly stand on her head, meanwhile cocking her head.

Rays Find the Bullet.

A Hamburg young man has just had his sanity proved by the Roentgen rays. He declared ten years ago that he had a bullet in his head which he had fired into it in trying to commit suicide. He complained of the pain, and as he attacked his keepers and the doctors could find no trace of a wound he was locked up as a dangerous lunatic. The Roentgen rays have now shown the exact place of the bullet.

Boston Thief's Strange Booty.

M. L. Wolson of Boston received a bill of lading for a $300 collection of rare insects from India. The bugs were packed in boxes surrounded by sawdust. They never reached their destination, however, for an express wagon thief took them as a venture in transit from the wharf.

To Heat Schools With Corn.

The school children of Winnebago county, Ia., will warm themselves this winter by fires built of corn. The school board of Buffalo Center has passed a resolution to use it for fuel unless there is a considerable advance in price. At 10 cents a bushel it is much cheaper than coal.

TIRED SALESWOMEN.

Employers Should Be More Considerate of Their Health.

Interesting Statement by a Young Lady in Brooklyn.

In the vast retail establishments of large cities, many women are employed as saleswomen.

Men formerly held the positions that

women now hold, and while women's organism is less strong than men's they are expected to do the same work. Their duties compel them to be on their feet from morning to night, and many of them, in a short time, contract these distressing complaints called "female diseases."

Then occur irregularities, suppressed or painful menstruation, weakness, indigestion, leucorrhœa, general debility and nervous prostration.

They are beset with such symptoms as dizziness, faintness, lassitude, excitability, irritability, nervousness, sleeplessness, melancholy, "all-gone" and "want-to-be-left-alone" feelings, blues and hopelessness.

In such cases there is one tried and true remedy. Lydia E. Pinkham's Vegetable Compound at once removes such troubles. The following is a sample:

"My dear Mrs. Pinkham:—After writing you, and before your answer came, I was too miserable to go to the store, and so lost my position. That was five weeks ago. I am now back again in my old place, and never felt so well in all my life. The bearing-down pains and whites have left me, and I am not a bit nervous or blue. Life looks brighter to me. I don't get tired, my temper is real sweet, and I could scream right out sometimes for joy. Your Vegetable Compound is my stand-by. You don't know how thankful I am to you for saving me from suffering.

Every woman in my position should know of your wonderful remedy. I never saw you, but I love you for being so good to me."—EMMA——W. 8th Ave., Brooklyn, N. Y.

SUNBEAMS.

Out of Breath.

Mamma—Where's papa?
Flora—He's down stairs.
Mamma—What's he doing?
Flora—His bicycle is out of breath, and he's giving it some more.—Truth.

Mixed on the Financial Question.

"I'm afraid," said the citizen who was running for sheriff, "that my old coachman doesn't fully understand this 16 to 1 business."

"Doesn't, eh?"

"Hardly. The other day after the primary election he came to me and said, 'I done voted 16 times for you, Marse Jim. Now gimme my $1!'"—Chicago Times-Herald.

Unfair Advantage.

"But it was decided in regular meeting," said the tarantula, "and you and the rattlesnake and the mosquito were in favor of the motion. Why didn't you carry it?"

"The chairman called for a show of hands," bitterly replied the scorpion, "and the centiped threw himself on his back and outvoted us!"—Chicago Tribune.

They Took Care of Him.

"Ketch anything?" asked the stranger of the fisherman.

"Sometimes."

"How long have you been here?"

"'Bout six hours."

"Pretty hot work, isn't it?"

"Oh, yes, but I don't mind it. I've got two candidates out yander diggin bait an another one's goin ter hol a umbrella over me when the sun gits from under that cloud. You see, I've got 'bout six votes fer this here election!"—Atlanta Constitution.

A Good Thing.

Barr—What do you think of the story about Jonah being three days inside of the whale?

Kerr—It's a good thing. I've given my wife worse excuses than that.—Up to Date.

The Legitimate.

"Here it says there is no more demand for legitimate drama. Now tell me what is legitimate drama."

"Why, the drama the law doesn't forbid, of course."—Detroit Tribune.

Chichester's English Diamond Brand.

PENNYROYAL PILLS

Original and Only Genuine. SAFE, always reliable. LADIES ask Druggist for Chichester's English Diamond Brand in Red and Gold metallic boxes, sealed with blue ribbon. Take no other. Refuse dangerous substitutions and imitations. At Druggists, or send 4c. in stamps for particulars, testimonials and "Relief for Ladies," in letter, by return Mail. 10,000 Testimonials. Name Paper. Chichester Chemical Co., Madison Square, Sold by all Local Druggists. Philada., Pa.

VELOCIPEDES
TRICYCLES
EXPRESS WAGONS
PROPELLER WAGONS
DOLL CARRIAGES
TOYS OF ALL KINDS
FRUIT PICKERS
APPLE PARERS

You Can Buy of

BARTLETT & DOW

216 CENTRAL STREET.

CHARLES H. COSGROVE, Room 16, Hildreth Building. Attorney and Counsellor at Law.

J. M. KINGSBURY, No. 313 Bridge Street. Meats and Provisions. (Successor to Strout & Kingsbury.)

PHILIP J. FARLEY, Room 11, Barristers' Hall. Attorney and Counsellor at Law.

JOSEPH W. LEACH, Room 12, Shedd's Block. Pianist and Teacher of Singing.

JOHN W. McEVOY, 137 Central St., Opp. American House, Attorney and Counsellor at Law.

COURTNEY & COURTNEY, Mansur Block. Counsellors-at-Law. William F. Courtney. Henry S. Courtney.

SMOKE OLD 64 CIGAR H. BOOT, Manufacturer.

LOTHROP & CUNNINGHAM, 182 Merrimack Street, Photographers. Crayons, Pastels and Water Colors a specialty. All work guaranteed.

W. A. LEW, 49 John Street. Clothing Cleansed, Dyed and Pressed. Orders received for cleaning, dying and pressing, promptly and neatly executed.

YOUR FALL OUTFIT.

That is, all the essential articles such as Hats, Gloves, Fancy Bosom Shirts, Neckwear, etc., that figure in apparel of the well dressed man may be found in our stock. Not an out-of-date article in any of these lines. Come in and look them over.

ARTHUR J. CUMMISKEY,

69 Merrimack Street.

Gentleman In Drinking Fountain: "Do b'l'eve it's goin to rain. Just felt—er—drop, an thish bloomin seat's qui' damp."

80 Drinks For 15c

Of our Dandelion Nerve Tonic—a delicious invigorating home drink easily made—simply adding water and sugar and is low enough in price so that any one can afford it.

It is a good stomach tonic as well and should be tried by every one—much different and heathier than the majority of oil and soap bark concoctions usually sold 15c. a bottle only at

GOODALE'S DRUG STORE, 217 Central Street.

GOOKIN BROS.

ARE YOU THINKING OF FURNISHING?

DO YOUR ROOMS NEED CARPETS?

ARE YOU GOING TO BE MARRIED?

DO YOU REQUIRE ANY ARTICLE OF FURNITURE?

If so come and look through our warerooms. You will be courteously waited on whether you want to buy or not, and you will learn something about our prices that will cause you to trade with us when you need anything in our line. See our line of Couches at $8.00 and upwards. Chamber suites and Parlor suites from the cheapest to the best. Dining room furniture that is sure to please you both in style and price. The Glenwood ranges and Parlor stoves always in stock. Carpets and floor coverings of all kinds. A complete assortment of Housefurnishings.

66 Prescott Street.

C. B. Coburn & Co.

Artists Materials of all descriptions for China Water color and oil painting. China to be fired should be left at our store Saturday.

63 AND 67 MARKET STREET.

This Umbrella Has Gone To Smash.

I will take it to Austin's and have it repaired. He will put a new cover on it and do anything else needed in a first class manner at a reasonable price.

C. E. AUSTIN, 19 Bridge Street.

SCHOOL SHOES

For Boys and Girls

Shoes that will stand the strain of HARD WEAR

AT EASY PRICES.

EAGLE SHOE STORE

215 DUTTON STREET.

J. J. LONERGAN. - - Prop.

DO NOT HEAT YOUR BLOOD

Until it is almost a fever by trying to bake your bread through hot weather, as you will find this poor economy; but have

PETER WATSON

call at your home, and for less than it would cost you to bake it yourself, you can get his celebrated cream bread, or pastry. Three delivery teams run to all parts of the city. Retail stores at

52 to 60 Charles Street, and 465 Lawrence Street.

CLUB COCKTAILS

MANHATTAN, MARTINI, VERMOUTH, HOLLAND GIN, TOM GIN, WHISKEY, YORK.

JOHN M. PEVEY'S

55-57 MIDDLE ST.

THE SAVOY THEATRE

KENDAL WESTON, - - - - - Manager.

This Week Only.

Funny! Funny! Funny!

"BABIE"

Every evening. Matinees Wednesday and Saturday at 2:30. Matinee prices, lower floor 25c., Balcony 15c. Evening prices 15, 25, 35 and 50c. Box seats 75c.

TURKISH COFFEE and Smoking Rooms. Tickets on sale in advance at Leed's, Runals' Building and at the Theatre.

☞NEXT WEEK—Dumas' "Camille" in 5 acts.

SAVOY THEATRE MATINEES.

SPECIAL PRICES.

Entire Lower Floor, ... 25 cents
Entire Balcony, ... 15 cents
Matinees Wednesday and Saturday at 2:30 p. m.

MUSIC HALL Oct. 12, 13, 14.

SAM T. JACK'S EXTRAVAGANZA CO.

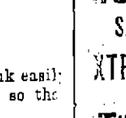

—IN—

"THE BULL FIGHTERS"

AND

THE LIVELY FLEA

Combination of Lovely Girls and Clever Artists.

Oct. 15, 16, 17.

LILLIAN KENNEDY

The Sparkling Soubrette In

THE Deacon's Daughter

Supported by a Company OF FIRST CLASS ARTISTS.

BRILLANCY, VIM, LAUGHTER.

Special Scenery, Calcium Lights, Electric Effects.

THE LOWELL Gas Light Company

OFFICE:

22 Shattuck Street, Corner Middle

SEWALL G. MACK, President; JACOB ROGERS, Treasurer; D. B. BARTLETT, Clerk.

Directors: Sewall G. Mack, Levi Sprague, Jacob Rogers, A. G. Cummock, George S. Motley, Edward M. Tucke, James Francis.

PRICE OF GAS

With the Discount Off for Prompt Payment, is

$1.00 One Thousand Feet

First Class Cooking Stoves set up and rented at a low rate per year, piping included. COKE, broken, screened and delivered, at $4.50 per chaldron; $2.25 per half chaldron, cash.

No charge made for the use of meters.

No charge made for running supply pipes from street mains to consumer's cellar.

Orders when left at office promptly attended to

BICYCLES TO LET.

Medium grade and 2nd hand wheels, going cheap to close.

Geo. H. Bachelder,

21, 23, 25, P. O. Ave., beside new P. O.

16 TO 1

You will be pleased if your watch and jewelery repairing done at Frost's, 120 Central street

IF YOU ARE NOT AN EXPERT IN Arithmetic

It will pay you to take a course in the business department of the New England Business University. All our courses are thoroughly up-to-date, and are presented in a practical and interesting manner. We give the student Actual Business from the start in all departments, and our graduates are thoroughly competent office assistants.

If possible enter on or before Sept. 21st. School now in session. Call and see us.

GLICK & YOUNG, Props.

5 O'CLOCK

THE POPULISTS FOR FUSION

Executive Committee of the Populists Issue Manifesto

In Which They Hold That Opposition to Fusion is Opposition to Bryan—Watson Censured for Fighting Against the Ticket—Jones Contradicts Quay's Estimate—Bryan's Tour in Special Car.—Democratic Contest at Boston.

Chicago, Oct. 14.—A meeting of the executive committee of the Populist party was held at the Sherman House yesterday. All members were present, with the exception of John S. Dore of California. After hearing reports from members present, and especially H. W. Reed of Georgia, who spent several days with Thomas E. Watson, the committee decided to issue a manifesto. The members of the committee admitted, after the meeting, that this statement is in the nature of a rebuke to Thomas E. Watson, who has been calling on all Populists to keep in the middle of the road, without paying attention to either of the other parties.

Early in the afternoon, Senator Marion Butler said that Mr. Watson would remain on the ticket, and that his removal had not been discussed. A different story was given out after the meeting, when it was said that Mr. Watson had been the chief subject under discussion during the day. The manifesto follows:

To the People's Party Voters of the United States:

Your national committee indulged the hope that the patriotic action of the People's party, in national convention, in subordinating the interests of the party to the success of the vital issues involved in this campaign, would be met by equally unselfish devotion to a common interest on the part of the Democratic party, and that all the friends of silver could present a solid front against the minions of greed by supporting one ticket, the truly co-operative ticket, Bryan and Watson. But in this hope being disappointed, there were but two courses left, one of which must be adopted.

First—To run a straight Bryan and Watson electoral ticket in every state which, on account of the failure of the Democratic party to support this ticket, would have effected the same result in this campaign that would have followed the nomination of a straight Populist ticket at St. Louis, namely, the election of McKinley and the triumph of the gold standard.

It is true that the Democratic party would be responsible, even to a greater extent than ourselves, for such a result, but to permit evil to triumph on such grounds would convict us, as well as them, of a lack of patriotism and narrow partisanship, that would deserve the forfeit to us of the confidence of the American people.

The other course left open to your committee that was consistent with the action of the convention in nominating Mr. Bryan, was to do everything in its power to unite the voters of the country against McKinley, and to overcome the obstacles and embarrassments, which, if the Democratic party had put the cause first and party second, we would not have encountered. This could only be accomplished by arranging for a division of the electoral vote in every state possible, securing so many electors for Bryan and Watson, and conceding so many to Bryan and Sewall.

At the opening of the campaign, this, under the circumstances, seemed the wisest course for your committee, and it is clearer today than ever that it was the only safe and wise course, if our votes were to be cast and made effective for the relief of an oppressed and outraged people. Following this policy, your committee has arranged electoral tickets in three-fourths of the states, and will do all in its power to make the same arrangement in all of the states.

By perfecting this arrangement, every sincere opponent of the gold standard giving loyal support to these joint electoral tickets, the People's party will not only secure in the electoral college for Bryan and Watson several times as many votes as we could have possibly secured by making a straight fight, but we will secure the defeat of McKinley and the gold standard. By this arrangement we can unite a large majority of the voters of America on our joint electoral tickets—therefore the only hope of the money power and trusts is to divide and conquer us.

The Republican managers and their gold Democratic allies realize this, and are putting forth every effort to accomplish this end. They have had their emissaries on hand everywhere, trying to prevent joint electoral tickets from being arranged—failing in this they try to find Populists and Silver Democrats who can be induced, on one pretext or another, to rebel against the joint electoral tickets. They either have secured, or will secure, the services of every man that money can command, to breed dissensions and divisions. The danger lies in the possibility of a certain portion of the rank and file of the People's party being misled by so-called leaders, who for reasons best known to themselves, or for want of reason, are advising voters to rebel against the joint electoral tickets and put up separate electoral tickets, or to withhold their support from the joint electoral tickets.

Some of the Democrats of the revenue stripe, who are not weaned from the fleshpots of Egypt, but are sticklers for regularity, and are nominally supporting Mr. Bryan, while secretly and in every underhanded way are trying to accomplish his defeat, are advising against the joint electoral tickets, and telling in this they advise Democrats to match People's party electors, and already a few so-called Populist leaders are advising the rank and file of our party to strike back by refusing to support the Democratic electors on the joint electoral tickets. This is a trap set by the gold bugs, who are rejoicing that a few honest men have fallen into it. These reports today are the only ones that buoy up the hopes of the Republican managers, and the Democrats and Populists, who are thus engaged, are doing just what the gold men most desire. Therefore, we appeal to every Populist who may have been misled by such mistaken or false pleas of pretended loyalty to the People's party into refusing support to such joint electoral tickets, to stop and consider the results of such conduct, and refuse to be influenced by either misguided or corrupt men.

There are but two sides in the conflict that is being waged in this country today. On the one side are the allied hosts of monopolies, the money power, great trusts and every corporation, who seek the enactment of laws to benefit them and impoverish the people. On the other side are the farmers, laborers, merchants and all others who produce wealth and bear the burden of taxation. The one represents the wealth and powerful classes, who want the control of the government to plunder the people. The other represents the people, contending for equality before the law and the rights of man. Between these two there is no middle ground.

The one and only hope of the Republican party to win in this campaign and force the gold standard upon the country is the corrupt use of an unlimited supply of money for bribery, corruption and intimidation. The patriotic action of the People's party in fixing and forming these joint electoral tickets has shattered that hope. Already they are alarmed at the impotency of a boodle campaign, when all of the great moral forces of the people are solidly united in defense of American institutions. The revulsion of the American people against this boodle campaign, during the last 16 days, has so united them that victory is now assured.

NEITHER SIDE SAFE.

Secretary Morton Counsels Less Bragging and More Work.

Washington, Oct. 14.—Secretary Morton has returned to Washington, and resumed his official duties, after an extended vacation in the west. He announced that he would take no part in the elections, but added, that if he were to vote, he would cast his ballot for Palmer and Buckner. His reason for not voting, he said, is the distance of his Nebraska home from Washington, and the lack of necessity for his vote, which he said he would cast if it were likely to make any essential difference.

"I personally hope for McKinley's election, as between McKinley and Bryan," he said, "but I don't think any one of the candidates can rest on their oars with assurance. The Republican party is making a great mistake now in bragging of strength, and not doing more work. There is no certainty until the election is an assured fact, and less noise and more work in convincing voters of the right principles and the right creed for them to support is needed. This failure to appreciate the strength of the opposition was evident when the election note was first sounded. I belong to a political party which belittled the extent of the free silver craze in its own ranks. This is an unfortunate and mistaken idea, and the sooner the party managers put forth all their efforts to bring out all the votes possible the better it will be."

Jones Disagrees With Quay.

Chicago, Oct. 14.—Chairman Jones, of the Democratic national committee, gave out a statement last night, characterizing as absurd the figures showing the probable result of the election, given by Senator Quay. Chairman Jones states that in all the states classed by Senator Quay as doubtful, a complete and harmonious fusion between the Democrats, Populists and Silver Republicans exists, rendering them certain for Bryan. For the same reason, he classes as doubtful the states of Iowa, Ohio and Wisconsin, and claims for Bryan the electoral votes of Illinois, Indiana, Kansas, Kentucky, Michigan, Minnesota, North Dakota and West Virginia, all of which were claimed for McKinley by Mr. Quay. The table given out by Chairman Jones gives 81 votes as certain for McKinley, 279 for Bryan, and 87 as doubtful.

Bay State Democracy's Tangle.

Boston, Oct. 14.—The ballot law commissioners lost no time in trying to straighten out the Democratic ticket tangle yesterday. All attempts to obtain a compromise having failed, the representatives of the Faneuil hall and Music hall Democracy appeared before the commission, submitted their evidence in behalf of the respective conventions, and prepared for the arguments which will be heard later. It is probable that the time will be limited to three hours, and will be divided between counsel. A conference was held last night, after the evidence was in and the hearing had been adjourned, in order that matters might be simplified for the presentation of arguments.

Estimates of Labor Men.

Washington, Oct. 14.—The general executive board of the Knights of Labor is in session here, at their headquarters, looking after routine business of the order. At the close of the session last night, T. B. McGuire of New York and H. B. Martin, editor of The Knights of Labor Journal, gave out a statement to the effect that reports received by them indicated that Michigan, Minnesota, Illinois, Indiana and Ohio would go for Bryan. They said that a letter had been received from Grand Master Workman Sovereign, stating that Ohio and Illinois were certain to go Democratic.

HEAVY WRECKAGE

Strews the New York Coast and Beaches.

SUMMER RESORTS TORN DOWN BY HURRICANE.

The High Waves Made Ruin Complete.

New York, Oct. 14.—The great storm of '96 has not yet been relegated to the annals of the past. The story has not half been told. No one has so far been able to estimate the damage wrought by the wind and the waves, nor to say how far-reaching was the fury of the gale. But as far as the eye can see, from any point along the shores of Long Island, along the Jersey coast, in over the lowland, and, in some instances, over the highlands, wherever one may turn, there are the evidences that a hurricane has been passing through this section of the country. It was the tail of a storm that came from the Indies, broad and destructive; it lifted the seas to a giant height, and forced the waters with a sweep that carried them high over the land, to begin the work the wind and rain would finish. For two days and a night, the gale blew with increasing fury, and yesterday there was a steady downpour of rain, to complete the miserable devastation already well done.

Thousands spent the day at the beaches, to view the work of destruction, and to look upon the piles of twisted rafters, broken piles, up-turned pavilions, overthrown cottages and the ruins of resorts of amusement, that in former days were the pride of those who have made the beach their summer home. Handsome lawns have been torn up like plowed fields, and when the storm was at its height, the huge structures themselves, in many places, were threatened by the waves. At Brighton Beach and at Manhattan, at Edgemere, at Far Rockaway, and at other points along the sea line, the fast incoming waters swept under the very foundations of the buildings, and more than once they shook and shivered under the terrific pounding of the seas. One hotel did go down. That was the Brunswick, at Sea Isle City, the finest structure of its kind in that section. How many smaller buildings were caught up by the wind and wrecked, or inundated, is up to the present unknown. It is certain, however, that the number is large, if for no other reason than the reports that have already come in to the effect that in some sections, whole districts, on the coast, were clean-swept of the frame buildings that for years have served for every purpose, from a bath house to a home.

Nor was it along the coast alone that the fury of the gale manifested itself. Jersey City was in places practically inundated. Boats were a valuable acquisition yesterday, both for purposes of removal and for purposes of locomotion. The railroads in that section of New Jersey, which are unfortunate enough to be located close to the shore, were sufferers to the extent of suspending business for a period, and many of the smaller towns in that state had to be content with a lonesome existence, which in some instances continues, for all traffic in and out of those places were stopped.

Householders at Asbury Park and Long Branch, for the summer visitors had long since taken their departure, gathered to watch the fury of the seas, wonder-stricken and amazed at the greatness of the waters, for while the watchers at Asbury were gazing, the famous board walk, the New Era monument and a thousand and one beauties and attractions of the magnificent watering place were swept away, and those who stood by the beach at the Branch looked upon a destruction just as dire.

But Coney Island was the greatest sufferer. One may not now stroll through the walks fronting the beach, but he may climb wearily over the masses of ruins that mark the old paths, or stand afar and view the wrecked pavilions and water chutes and ice slides. The beer gardens that stood upon the shore, and the bath houses and floats, from the farthermost corner of Manhattan to way beyond the end of the Bowery at West Brighton, a point that marks the end of a long line of amusement places, all have fallen. Seidl's concert hall, at Brighton, is among them. The ruins of two walls are all that mark the huge structure which crashed in under the force of water hurled against it. It is believed that several hundred thousands would not cover the value of the places thus destroyed.

Yesterday the tide was higher than anybody had ever before remembered it to be. It only needed this to complete the devastation along the beaches. The seas simply swept over the adjoining districts, hundreds of feet beyond what had long ago been fixed as the line of safety. As a result dwellings were flooded, and some of them are not yet safe from collapse.

If the authorities at Washington would make a survey of the coast from Sandy Hook to Cape May, as it is at present, they would find many errors in the carefully marked maps they now possess. Not only have new bays been formed, but the old shoals and bars in many places have been pounded away.

A Sensational Suit.

Atlanta, Oct. 14.—A suit was filed here yesterday by the receivers of the Eagle and Phoenix mills of Columbus, against Judge Bigby, former president of the company, for $59,292, which, they claim, he owes the corporation. Judge Bigby denies that he owes the money.

Game Can't Get Away.

Middletown, N. Y., Oct. 14.—After a year's anchorage on one side of Mombasha lake, a floating island became released, and is now floating in Wind lake, 18 miles from this city. Hunters are having sport with the foxes and raccoons thus imprisoned.

Traveled Through Minnesota.

Duluth, Oct. 14.—The private car "Idler," bearing William J. Bryan and his party, arrived here last night. The day's campaigning tour covered the route from Minneapolis to Duluth, and at nearly every station along the line, Mr. Bryan spoke to good crowds. He was then driven to the Lyceum theater, in this city, where he addressed a meeting of women. Thence he proceeded to the car barn, which was packed with laboring men of Duluth. Here Mr. Bryan was presented with an elegant silver ink bottle.

THE BICYCLE A FACTOR

In Keeping Military Telegraph In Order In the Far West.

Washington, Oct. 14.—In his official report to the secretary of war, General Greeley, the chief signal officer, says that the military telegraph lines running through mountainous and desert regions have been maintained in excellent order during the past year. The commercial business over the lines has largely increased, the receipts now amounting to 1-12th of the cost of operation to the entire signal corps. General Greeley lays much stress upon the real value of the lines, saying that not only have they proved of benefit to commerce, opening up otherwise isolated but important regions, but deterring the Indians from outbreaks, and thus saving life and property. He says that the interruptions to communication during the year, which were in the past frequently caused by reckless shooting down of the insulators of the lines, were very few last year. The speedy resumption of communication in such cases was due to a large extent to the use of the bicycle as means of transportation for repairmen in place of the more expensive horse and wagon, and often repairs have been made in this way in less time than would have been consumed in obtaining and harnessing a horse and wagon. The corps is still experimenting to find the most suitable type of machine for this work, which is necessarily heavy, as it is necessary for the men to transport supplies over rough ground, and while no single machine will fill all the needs, a 25 to 30-pound machine, with pneumatic tires, have been found to give the best results.

BLASTING BIG BOULDERS

Charge of Dynamite Blew a Million Casks in the Air.

Rockland, Me., Oct. 14.—At Long Cove quarry yesterday, an immense quantity of powder and 32 dynamite cartridges were used at a lime explosion, these being placed in waterproof chambers, 54 feet beneath the surface of the quarry ledge. Two chambers were about 50 feet apart. This powerful charge was fired by means of an electric battery, and instantly, with the pressing of a button, the immense mass of rock rose 100 feet in the air and fell back in fragments. The projectors say that nearly 1,000,000 casks were loosened. The blast was witnessed at a safe distance by hundreds of people.

Esther Doherty Found.

Boston, Oct. 14.—Inspector McGarr of Boston police headquarters, yesterday found Mary Esther Dougherty, 8 years old, who has been missing from her home in Boston for the last week, at Eliot, Me., also a woman, who abducted the child. They were at the house of Eben Simpson, where they stayed Monday night. The woman gave the name of Mary Christ, and claimed to be the wife of a Boston clergyman. Her stories indicate that she is insane. They were brought to Boston on a late afternoon train.

Would-Be Train Wrecker Confesses.

Governeur, N. Y., Oct. 14.—In May last a freight train on the Utica and Black River railroad ran into a large boulder, which had been placed on the track at a point near Hammond crossing. The engine was badly damaged. Yesterday Deputy Sheriff Gilmore arrested Eugene Golby, aged 18, for being responsible for the wreck. Golby confessed that last spring he was put off a train, and that he placed the boulder on the track as a means of getting even with the railroad company.

Coinage Figures.

Washington, Oct. 14. — A statement, prepared by the bureau of mint, shows that during the month of September, 1896, the mints of the United States coined from silver bullion on hand, purchased under the act of July 14, 1890, 2,700,100 standard silver dollars, containing 2,088,038 ounces of pure silver, the cost of which was $1,862,671, giving a seigniorage, or profit of $837,423 to the government, which sum has been deposited in the treasury.

Cabinet Officers Get Together.

Washington, Oct. 14.—The first formal meeting of the president and his cabinet for nearly four months, was held at the White House yesterday. With the exception of Secretary Carlisle, all the members were present. The session was unmarked by any business of special importance.

TYNAN FREE.

Telegram Received by His Wife to That Effect.

New York, Oct. 14.—Mrs. P. J. Tynan received a cablegram from her husband yesterday afternoon, which said: "Am released. Hope to greet you in New York next week."

Alleged Murderer Escaped.

Laplata, Md., Oct. 14.—George Matthews, accused of the killing of James J. Irwin, awaiting trial for murder in the first degree, escaped from jail yesterday.

DU MAURIERS' FUNERAL.

Large Gathering Attended the Obsequies at London.

London, Oct. 14.—Hampstead church was crowded yesterday with friends and relatives of the late George Du Maurier, who died on Thursday last, and whose remains were cremated at Woking on Saturday. Yesterday was the day appointed for the funeral ceremonies, and it attracted a large crowd of artists and literary men and others, including the entire staff of Punch. The mourners were headed by the widow, sons and daughters of the deceased. Canon Alager officiated, and four bearers carried the bier, upon which was a gold casket containing the ashes of Du Maurier. The casket was smothered in flowers, and after the funeral ceremonies, was interred in the churchyard under a yew tree.

Two Delegations at Canton.

Canton, O., Oct. 14.—A delegation of about 300 voters from the Lehigh Valley district of Pennsylvania arrived here at 10 o'clock yesterday. Owing to the continued inclement weather, the party was escorted to the Tabernacle. Sandusky county sent 1000 of its inhabitants to call on Major McKinley in the afternoon. Among those who accompanied the delegation was Scott Hayes, son of the late President Hayes. Mr. McKinley confined his remarks to both delegations to the tariff question.

An Appeal to Democrats.

Washington, Oct. 14.—The National Association of Democratic clubs has issued an appeal to all club members to do all within their power to bring out a full Democratic vote on election day.

Proved Seaworthy.

Washington, Oct. 14.—The North Atlantic squadron, from last reports, weathered the heavy gales and seas off the coast in good style, although the ships put out just before the storm broke. The Cape Charles lightship was found adrift, and was towed into port by the Columbia.

MIRACULOUS CURE.

A Club Footed Child Walks After Four Baths at Lourdes.

M. Aumaitre, a doctor at Nantes, has written an account of the wonderful cure which has been wrought at Lourdes in the case of his third daughter, Yvonne, who was born club footed at Gourmalon, near Pornic, in July, 1894. When the child was 15 months old, Dr. Boiffin of Nantes performed an operation in the hope of straightening the feet, but without success. The knees also were deformed, and in spite of the bindings which were attached to support them the legs began to perish. Then massage treatment was tried, but to little or no purpose. Last month, having called in the assistance of science without effect, he took his little girl to Lourdes, and there, accompanied by some other members of his family, prayed for his daughter's cure. The child could only walk with support on either side, and even then her legs, bandaged as they were, bent under her.

Dr. Boissarie of Lourdes saw her in this state, which she first two baths did nothing to relieve. On the morning of June 26 Yvonne was placed in the bath for the third time. When she was lifted out, she walked without any help, pretty much as an infant does who has just learned to go alone. The following morning Dr. Boissarie took off the child's irons after her fourth bath, and she walked without support in a manner that was a wonder to all who knew her or who had seen her a few days before.

Dr. Aumaitre sums up the case by pointing out that it is one in which a child, deformed in both feet and with a very appreciable perishing of the muscles of both legs, after undergoing two operations without any effectual result, suddenly walks firmly and with her feet almost straight. The most favorable hopes that the doctors had been able to hold out were that she might after some years be able to walk without assistance, yet here at Lourdes after the third bath she had found the firm use of her limbs instantaneously. The child's age, too, precluded any of the usual explanations that are put forward to account for such cures—faith, imagination or hypnotism.

The father therefore concludes that he can bow down before the facts of the case and thank Our Lady of Lourdes for the exercise of her power in his little daughter's regard.—Tablet.

DOCKED A CENT A MINUTE.

How Milwaukee's Schoolteachers' Salaries Are Paid.

Milwaukee is the only city in the country which runs its schools on a penny basis. Probably no school commissioners in the land of the starry banner are more ingenious in inventing ways by which the salaries of the teachers of the public schools can be pared down. The latest exploit in this direction is a rule whereby any teacher who is tardy a single minute loses a cent of her salary and another cent for each minute lost.

By an ingenious exercise of cruelty the teacher herself is made to report the tardiness to the principal of the school, who in turn reports it to the school board, and the secretary docks the unfortunate victim of an open bridge or a broken trolley wire a cent for each minute she has been delayed. There is no excuse accepted. It is a cent a minute without mercy. The time is taken by the school clock, with which the teacher's watch must agree. There is no allowance for difference of watches, as on the railroads. If a teacher is a minute late, at the first opportunity she must walk up to the principal's office and request that he see that she has a cent's worth of absence placed against her name.

In case the unfortunate has been a minute and a half late there is a great how d'ye do. The committee has to meet and debate solemnly whether the teacher shall suffer a 2 cent or a 1 cent deduction, and there are few recommendations for mercy. It is to the credit of the teachers that in spite of the ridiculousness of the matter and the implied insult every time they have to play the spy on themselves every one has promptly reported any absence. Most of the commissioners are ashamed of the rule; but, through some occult influence, it is allowed to remain.—Cleveland Plain Dealer.

UNIQUE TRAIN ROBBING.

A Man Shipped In a Box, Worked the Scheme.

In the arrest of Peter Nelson, alias W. T. Johnson, T. W. Parker and J. C. Miller, the Chicago police think they have made a catch that has revealed one of the most unique robbing schemes ever practiced. The scheme was to have a box marked "household goods," but which in reality contained a man, shipped from Chicago to some faraway city, addressed to W. T. Johnson.

The man in the box, who was supplied with necessary tools, would, when far enough away, come out of the box, fill it with merchandise from the car, make good his escape, while the box would go to its destination laden with merchandise, but ahead of the box would go a message ordering its immediate return to Chicago. A box thus sent from Omaha was found to contain $800 worth of stolen shoes consigned to Kansas by the Cincinnati Shoe company.

The Times Are Hard.

A most interesting incident took place in a large New York dry goods store recently when a number of society women discovered that the picture on the packages and reels of a new material used by dressmakers was that of Mrs. Theodore Sutro of Fifth avenue. She is one of the best known society women in town, and is a member of a number of women's clubs. There was instantly a great demand for the article, as the ladies wished to get the picture of Mrs. Sutro. As her brother-in-law manufactures the stuff, she's not saying a word against the indiscriminate circulation of her process photo.

Historic Tree Badly Damaged.

It has just been discovered that the storm which swept over Washington recently destroyed one of the most precious relics at Mount Vernon, the homestead of Washington. This was a tree planted by Washington himself and which had weathered the storms of almost a century. It was a magnolia planted in 1799, the year of Washington's death.

A Wonderful Yarn.

A correspondent of the Toronto Globe reports the most marvelous thing yet in the way of mirage. At a certain point on the coast of Alaska a town loomed up in the sky, which town was clearly recognizable as Bristol in England, just half way round the world.

A Heavyweight.

Miss Collins, who is to wed Dr. Depew, is a beautiful young woman and weighs $3,000,000.

When you need printing remember The Sun.

AYER'S HAIR VIGOR PRESERVES THE Natural Color of the Hair

Sensitive.

"So your stomach's gone back on you again? What have you been eating?"

"I believe, doctor, I looked too long into a delicatessen shop window yesterday."—Fliegende Blatter.

THE BRIDGE CHRISTENED.

"Friends of the Moody Street Bridge" Dined and Wined.

"The health and prosperity of P. J. Custy and the speedy opening of the Moody street bridge," was the toast drunk by the "friends" before departing home last night, after enjoying one of Manager Boody's best spreads at the Merrimack house.

P. J. Custy, the "father of the bridge," was the man of the occasion and his praises were sung by nearly every speaker. Among those who sat down to the feast were:

Ex-alderman Dickson and Westall and ex-councilmen Chas. Noble, Mathew Mansfield, John Ryan, Joseph H. Gormley, Anthony Robinson, J. Henry Collins, J. H. Oliver, L. F. Kittredge, Frank Scott, Fred Rourk; members of the present city government assistant assessor Bourbonniere, assistant street commissioner, P. A. Brosseau, chairman Poore of the republican city committee, aldermen Pevey and Tryder, city engineer Bowers, J. W. Bennett, Supt. Cheney ex-Sup. Crowley, the present street committee, inspector Laflamme, agent A. J. Ryan of the Pawtuckerville land syndicate, Frank E. Dunlap, George E. Stanley, James H. Hickey and others, the the total number being 68.

Mr. Custy called the gathering to order and ex-Mayor Pickman was introduced as chairman. The ex-mayor spoke pleasant things of Mr. Custy and paid a tribute to City Civil Engineer Bowers, under whose direction the bridge was built.

There were also remarks from Aldermen Tryder and Pevey, ex-Aldermen Dickinson, Westall, Stanley, Dunlap, Col. Bennett, P. A. Brosseau, ex-Councilman Gormley, ex-Supt. Crowley, Engineer Bowers, Overseer of the Poor James McKinley, Louis Lemerise, Assistant Assessor Bourbonnier.

Grace Universalist Church.

An adjourned meeting of the Grace Universalist society was held in the vestry last evening with Dr. C. W. Taylor in the chair. The final report of the building committee was heard and approved.

The report of the committee was a long and complete one and it contained an itemized statement of what the church has cost. The total cost was $51,898.52, and bequests amounting to $950 have thus far been received toward this sum. The following building firms have made discounts on their bills aggregating $306; C. P. Conant, W. H. Fuller, R. Guastavino, Middlesex Machine company, Robert Jackson, W. A. Mack & Co., John Sweatt & Co., and C. E. Adams & Co.

Registration.

The additions to the registration list yesterday afternoon were as follows:

Ward One, 6; Ward Two, 7; Ward Three, 13; Ward Four, 5; Ward Five, 4; Ward Six, 9; Ward Seven, 7; Ward Eight, 7; Ward Nine, 6; total, 64. Evening—Ward One, 11; Ward Two, 8; Ward Three, 5; Ward Four, 8; Ward Five, 14; Ward Six, 8; Ward Seven, 7; Ward Eight, 2, Ward Nine, 5; total, 68.

Registration to date, 1418.

INDAPO THE GREAT HINDOO REMEDY

PRODUCES THE ABOVE RESULTS in 30 DAYS. Cures all Nervous Diseases. Failing Memory, Pains in Side, Sleeplessness, Nightly Emissions, etc., caused by past abuses, gives vigor and size to shrunken organs, and quickly but surely restores Lost Manhood in old or young. Easily carried in vest pocket. Price $1.00 a package. Six for $5.00 with a written guarantee to cure or money refunded. Don't buy an imitation, but insist on having INDAPO. If your druggist has not got it, we will send it prepaid. Oriental Medical Co., Props., Chicago, Ill., or our agents. SOLD by Billingwood & Co., Barristers' Hall, Merrimack, Cor. Central St., & 255 Central St., Cor. Middlesex St., & Goodale's Drug Store, 247 Central St., LOWELL, MASS.

GOOD NEWS

For those that want to

Save Money

We have just bought of the Manufacturer

500 PAIRS OF SHOES

Ranging in price from

15 TO 50 CENTS

a pair. These shoes are slightly soiled, but they will wear as well as higher priced ones. We also have 200 pairs of MISSES' BUTTON SHOES and RUBBERS, sizes from 11 to 2 and will close them out at 85 cents at

WILLIAM WADES

TWO DOORS BELOW OLD POSTOFFICE.

FITS CURED

(From U. S. Journal of Medicine.)

Prof. W. H. Peeke, who makes a specialty of Epilepsy, has without doubt treated and cured more cases than any living Physician; his success is astonishing. We have heard of cases of 30 years' standing cured by him. He publishes a valuable work on this disease which he sends with a large bottle of his absolute cure, free to any sufferer who may send their P.O. and Express address. We advise anyone wishing a cure to address, Prof. W. H. PEEKE, F.D., 4 Cedar St., New York.

TAXES.

COLLECTOR'S NOTICE.

The Assessors have committed to the Collector of taxes the

TAX LIST FOR 1896.

With instructions to collect in the manner prescribed by the Statutes of the Commonwealth, and the Ordinances of the City of Lowell; the sums assessed by them to the persons named therein, and he is now ready to receive payment of said Taxes at his office in City Hall.

When a Poll Tax only is assessed, the Tax is due, and if not paid forthwith, the Collector will proceed to collect the Tax as directed by the General Statutes.

WARRANTS will be promptly issued for the collection of Poll Taxes.

SUMMONS, bearing costs, will be issued against delinquent Poll and Personal Tax Payers on or about November 1st.

INTEREST at the rate of seven per cent per annum will be charged upon all Taxes which remain unpaid October 20, 1896, until the same shall be paid; and such interest shall be added to and considered a part of said taxes. Poll Taxes are assessed on every male inhabitant above the age of 20 years. On undivided real estate each heir is liable for the whole tax. An error in the name of the person taxed does not defeat the collection of the Tax. Each partner is liable for the whole Tax assessed under the partnership name.

The assessors are now distributing Tax Bills. If any taxable inhabitant, by removing his residence since the 1st day of May, or from any cause, should not receive his Tax Bill, he must consider the Tax demanded by this notice, and a new bill will be made out on application at the office of the City Treasurer and Collector of Taxes if a Tax has been assessed.

All who preserve their Tax Bills and bring them when they come to pay, will save the time of making a new bill and facilitate the business of the office.

THE RATE OF TAXATION FOR 1896 IS $15.00 ON $1000.

Office Hours: From 9 o'clock a.m. to 9 p.m. For the convenience of the Tax paying public the office of the Collector will be open in the evening as follows: Mondays, Tuesdays, Fridays and Saturdays, from Oct. 2 to Oct. 16, inclusive, 7 to 8 o'clock p. m. Mondays, Tuesdays, Fridays and Saturdays, from Oct. 18 to Oct. 30, inclusive, from 7 to 9 o'clock p. m.

☞ Look for your Tax Bill at your place of residence May 1st, 1896, and bring it with you.

CHARLES F. COBURN,
City Treasurer and Collector of Taxes for the City of Lowell.

VERY LITTLE EFFORT Will enable you to reach us—JUST A CARD.

Telling us to get your sleigh and put it in running order.

You will be none too early if you do it TODAY.

THE SAWYER CARRIAGE CO.

☞ Kitson Building, Worthen Street.

FALL MILLINERY

Stock new, complete, novel, artistic. Our Prices are the lowest in town.

ABBIE M. SMITH
175 Merrimack Street.
Mrs. M. E. Dudley, Assistant.

A BARGAIN

Cape Cranberries 5c. per quart.

Hot (fresh roasted) peanuts 5c. per quart.

F. M. BARNEY & CO.
Grocers, Bakers, Meat and Provision Dealers,
415 MIDDLESEX STREET.
Tel 144-4. 28 THORNDIKE STREET. Wamesit Bank Block.

DR. KELLEY SURGEON DENTIST 16 CENTRAL ST. Opposite the Washington House

GRAND RALLY

Under the Auspices of

The Silver League,

Friday Evening, Oct. 16,

AT

HUNTINGTON HALL,

7.45 o'clock.

Speeches by Rev. Park Bradford and others.

THOMAS F. PEARSON, Chairman.

Did you know that BERTRAND, THE TAILOR, 24 Middle Street, Makes clothing for the best dressed people in town? Try him with an order for a Fall Suit or Overcoat.

R. J. MOWER,
PRACTICAL
WATCHMAKER and OPTICIAN
285 Central Street.

DR. WALKER DENTIST

WANT COLUMN.

FOUND—That after 5000 cakes of "Sapro shine" guaranteed to clean silver, plate, brass, etc., and wash hands to satisfaction. Not one cake returned yet. Ask your grocers and druggists for it.

WANTED—Men to learn barber trade. Only eight weeks required. Job guaranteed when through. Tools donated. New system; easily learned. Can earn wages Saturday. Write for free catalogue. Moler's Barber School, 97 Hudson street, New York.

BOARDING HOUSE.—Mrs. S. A. Webster has opened the boarding house, No. 512 Central street, with nicely-furnished rooms and board by the day or week at reasonable prices.

GOOD INVESTMENT.—500 shares stock in active company for sale at $4 per share, must be sold to settle estate. Address post office box 1894, Boston.

FOR SALE—In Centralville new cottage house, 4200 feet of land. Price $1500. G. L. Hubbard, 44 Central street.

WANTED—A position as stenographer and typewriter; experienced; mercantile or legal work; can give good references and good references. Address H, sun office, Lowell, Mass.

FOR SALE—Near Stevens street, new two story house, 5000 feet of land. This is a bargain. Price $2000. G. L. Hubbard, 44 Central street.

FOR SALE.—In Belvidere, good cottage house of seven rooms; near mills; good lot of land. Price $1350. G. L. Hubbard, 44 Central street.

WANTED—Your child to have Rosy Cheeks, Pure Blood, to rest well. Get a box of the Athan Worm and Scrofula Tablets at all druggists. Price 25c, prepaid, by the Lowell Chemistry Co.

FOR SALE—In N. H., large farm of 100 acres. Large house, two good barns, lots of fruit, good sugar orchard, lots of wood and timber. If you want a farm call and see. G. L. Hubbard, 44 Central street.

LADIES—Chichester's English Pennyroyal Pills (Diamond Brand) are the best. Safe, reliable. Take no other. Send 4c. stamps, for particulars, "Relief for Ladies," in letter by return mail. At Druggists. Chichester Chemical Co., Philadelphia, Pa.

ALL LADIES having a few hours leisure each day should write me at once, regarding pleasant home work which easily pays $12 weekly. This is no deception and will certainly pay you to investigate. Reply with stamped envelop. Mrs. S. A. Stebbins, Lawrence, Mich.

WANTED—600 young and old men to bring their old clothes to Fred P. Lew's Dye house and Clothes Cleaning establishment at 97 Merrimack street, where he can make your old suit as good as new for a small sum.

MOODY STREET BRIDGE HOUSE LOTS.

New Bridge will be completed in a few days. The electric road is being laid across the bridge. Sewers, gas, city water, etc. 70 houses have been built in the last 3 months, and a large number are being built at the present time. Don't delay, choice lots are going quick, prices are low, only 10, 12 and 15c. per foot, easy monthly payments. Call for plans, terms etc. On the land every afternoon.

A. J. RYAN, Agt.
Room 20A Hildreth Building (Old Post Office)

LOWELL RENDERING CO.

Highest cash prices paid for Hides, Tallow, Skins, etc. Dead animals removed.

Factory and Office, So. Lowell

Telephone, 322-3. City Tel., 852-4.

PETER J. BRADY, GROCER
448 Corham Street.
Choice Teas, Coffees and Spices
Try our "BIG TWELVE" brand of flour, the best in the city.

BACHELLER, DUMAS & CO.
Paper Ruling, Book and Pamphlet Binding. Blank Books a Specialty.
42 CHURCH STREET.

A RIGHT ROYAL WELCOME

Was that extended us when we opened among you in the spring.

Our success, of course, was at the expense of the resident tailors, but we've little sentiment about this matter.

$35 and $40 for a suit was all right when it had to be paid, but all wrong since the time has gone by.

The best dressed classes in New York pay $15 to $20 for their suits, and the best dressed classes everywhere are coming to it without any compromise to their dignity.

Trousers $3.50, $4, $5, $6 and 7.

GUARANTEE TAILORING CO.
42 Central Street.

IF YOU WANT A CASE
Of the Leading Brands of
LAGER, JONES' ALE, Or PORTER
TELEPHONE.
J. H. RILEY,
Bottler, Nos. 96 and 102 Lakeview Avenue
Telephone Number 874-4.

GREAT SLAUGHTER SALE OF TRUNKS and BAGS
Our entire stock of TRUNKS, BAGS, POCKET-BOOKS, STRAPS, etc., to be Slaughtered at prices unheard of.
LOWELL TRUNK MANUFACTORY
P. DEVINE, Prop.,
70-72 Middlesex St. Old Wooden Building.

VARIETY STORES use old papers for wrapping purposes. We sell them at the office for 5 cents a hundred.

THE WEATHER.

Sun rises—5:37; sets, 5:02.
Length of day—11:05.
Moon sets—11:51 p. m.
Full sea—5:15 a. m.; 5:30 p. m.
Forecast for New England: Rain, followed by clearing weather; northerly winds, brisk to high on the southeast coast.

LOCAL NEWS.

Next time try Old Hundred.

T. C. Lee, fire insurance, Donovan bl'd.

Taxes are due Oct. 1; interest begins Oct. 20.

Morning Star Juvenile Temple, visited Mt. Zion lodge, I. O. G. T., last evening.

An elegant mineral bath "Saprosbine" for sale by grocers and druggists.

Register today from 12 m. to 10 p. m.

Send your orders for winter coal by postal or telephone to Rourke & Sullivan, 984 Gorham street.

If you want to vote for Bryan, register today, from 12 m. to 10 p. m.

The city treasurer's office will be open on Monday, Tuesday, Friday and Saturday evenings to receive taxes.

Miss Alice Kendrick of Thorndike street, gave a birthday party yesterday to her friends at her home.

In Odd Fellows' hall last night a delightful entertainment was given in aid of the Sheltering Arms society.

Wanted—A good canvasser. Man who has had experience. Must give reference. A Catholic preferred. Address X, Sun office.

Your last chance to register today from 12 m. to 10 p. m.

Building materials are very low. You can get all mason's supplies of W. E. Livingston, 15 Thorndike street, at low figures.

The annual meeting of the Old Ladies' Home patrons was held yesterday afternoon. The officers were re-elected. The president Mrs. George Pedrick, the vice presidents, Mrs. W. Brazer and Mrs. J. B. Fielding, the secretary, Mrs. Sarah Lambert, and the treasurer, Frank P. Haggett.

Pay your taxes now, and avoid interest.

Burn Wilson's Coal.

Ten Years' Anniversary.

The friends and parishioners of the Rev. George C. Wright will give him a reception Thursday night of this week, from 8 to 10 o'clock at the Free Church of the Ministry-at-Large, in recognition of the tenth anniversary of his settlement here as minister-at-large. All his friends are invited.

Democrats register today. Last chance.

COMMON COUNCIL

Invites Nashua, Manchester and Concord Councils to Play Base Ball.

The common council held a short meeting last evening and transacted routine business.

An order was adopted fixing the pay of election officers at $10 and $1 for deputies.

The joint order to appoint a committee to investigate the acts and doings of the Locks and Canals company in making changes in the bed of the Merrimack river was adopted. Councilmen George, Hunton and Maguire were appointed on the committee.

The resolution assenting to the act abolishing the free landing in the rear of the police station was passed.

A joint order was adopted inviting the city councils of Manchester, Concord and Nashua to play a friendly game of ball with the Lowell city council.

The resolution to borrow $10,000 to repair the bridge on Wilder street and to finish the work on the Pawtucket street grade crossing was passed in concurrence.

Several petitions were referred.

Democrats register today. Last chance.

BASE BALL.

Already the cranks are talking over the prospects for next season and the Emeralds have already organized for the season of '97 with Con. Donovan manager, and Florrie Murphy, secretary. They have decided upon a co-operative savings plan in regard to the finances and if carried out as proposed it will be of greatest benefit to the players.

There will be some changes in the make up of the team next year according to reports and the new team will have at least 10 men. Castles will play with the Emeralds in all probability and an effort will be made to have Nestor with them; and speaking of Nestor a report is around that the Mathews are to enter the league next season with a strong team. In the case of their entrance it is very probable that Nestor will play with them instead of with the Emeralds.

Now that Muzzey is gone and Conners has shown himself to be a crack shortstop as well as a crack pitcher the Emeralds would do well to play Billy in the short field permanently, pitching him occasionally. Probably Scott will pitch with the Emeralds. No one should run away with the idea that Scottie is not a pitcher for he promises to hold his end with the entire lot of twirlers. He pitched a fine game this year and is capable of doing better.

The Y. M. C. I's are talking base ball again, it is said, and having learned a thing or two about conducting the game will be more fortunate next year. Their only trouble in the past season was their lack of confidence in each other. They were continually shifting managers and players, to the detriment of the team.

The South Ends will be in it, says Mike Kane, and so that is all settled, and the trees on the South common may shed their leaves undisturbed.

The Unions will not be in it next season, I understand. Manager Dunnigan will not be able to control the team's interests next year, as he will be otherwise engaged, and the team loses a working manager. It is not thought anyone else will undertake the risk.

The T. R. and T.'s will probably be around, and I have heard nothing of the Florences.

Still it's early yet and all kinds of changes may come around ere the robins and others nest again.

Opening Thursday eve, Sept. 24, Les Miserable bowling alley and billiard hall, E. Merrimack street.

22 lbs. Sugar for $1.00.

Again we greet you on sugar. We are selling 22 lbs. of the best granulated sugar for $1.00, and we will deliver free to our tea and coffee customers. Dickson Bros., the big tea dealers, 68 Merrimack street.

DR. COBURN DENTIST 81 MERK ST.

HOSMER AND STEVENS

GIVEN NOMINATION BY 27TH DISTRICT REPUBLICANS.

Convention Was a Quiet One—Representative Candidates Alloted For Next Ten Years—District Committee Named—Men Who Will Oppose Doughou and Coughlin Chosen By Acclamation.

The republicans of the 27th Middlesex representative district placed in nomination Dr. Charles E. Hosmer and Edward A. Stevens. The convention was harmonious in all of its proceedings.

Chairman Poore of the republican city committee called to order and Col. A. M. Chadwick was chosen temporary chairman.

He pleaded with the delegates to so act that the foundation for success in this new 27th district will be laid.

Sydney A. Bull of Billerica was chosen temporary secretary. The chairman of each ward and town delegation were appointed on the credential committee. The report of this committee showed 42 delegates present, the convention being entitled to 46 delegates.

The temporary organization was made permanent, on motion of George W. Poore, Esq.

The district committee reported the following assignment and allotment of candidates for the next ten years: Ward five, 1902, 1903; Ward nine, 1898, '99, 1900, 1901, 1904, 1905; Billerica, 1897, 1902, 1903; Burlington, 1896; Dracut, 1897, 1905, 1906; Carlisle, 1899; Wilmington, 1901; North Reading, 1904; Tewksbury, 1898, '99.

A motion was offered that the report be accepted and adopted.

Ex-Senator Howe, chairman of the Ward nine delegation, said he never saw the plan till this afternoon. I do not know whether the apportionment is fair or not, but I know there is objection to the adoption of the report. We do not believe in tying down Ward nine for ten years to come.

A. G. Walsh of Ward five pleaded for the adoption of the report.

The report was then accepted and adopted.

On motion of ex-Senator Howe it was voted to ballot for two republican representative candidates.

On motion of ex-Senator Howe, Edward A. Stevens of Dracut and Dr. Charles E. Hosmer of Billerica, were nominated by acclamation as representative candidates.

The candidates were invited to address the convention. Dr. Hosmer was the first speaker and said he was one of the "silent members" of the legislature. He assured the delegates that Mr. Stevens had done some effective speaking. In fact he had made the finest two-minute speech he (Hosmer) ever heard. ("It must have been an invitation to dinner," remarked Col. Chadwick to Mr. Stevens.)

Mr. Stevens thanked the convention for the honor they had shown him. He prophesied a majority of 100,000 for McKinley and Wolcott, in Massachusetts.

The following district committee was elected: Frank Howe and George W. Poore, Lowell; Jesse N. Trull, Tewksbury; Sidney A. Bull, Billerica; Oliver J. Coburn, Dracut; Charles Sargent, Wilmington; George H. Putnam, North Reading; Daniel W. Robbins, Carlisle; F. A. Marion, Burlington.

The officers of the convention were empowered to fill any vacancy that may occur.

The convention then adjourned.

Is your name on the list? If not get it on today from 12 m. to 10 p. m.

CRISP GOSSIP.

Who are the select and unselect in Lowell's society? That is the question that is perturbing the mind of certain young people who are preparing for a super-select social affair in this city. A feature of the occasion will be a banquet, and the great difficulty comes in sifting the chaff from the wheat, in selecting the select and excluding the unselect, and the question is still to be answered, who are the unselect? How is the dividing line to be drawn?

BOWLING NEWS.

Swift and Bailey's men defeated the M. C. A. bowlers on Les Miserables alleys last night 2274 to 2183.

In the duck pin tournament games, the Anarchists were defeated by the Silver Bugs 1182 to 1158; and the Mugwumps defeated the Gold Bugs 1220 to 1214.

Register today; it is the last chance.

Concerning Rosebery's Successor.

London, Oct. 14.—Henry Labouchere, in a long article in Truth on the succession to the Liberal leadership, disclaims any personal antipathy to Lord Rosebery, but expresses the belief that democracy is cribbed and confined by having as its head a great nobleman without definite opinions, and without a grim determination to trample under foot everything standing in the way of democracy. The future of democracy, writes Mr. Labouchere, is involved in the question of the leadership. There is no room for a compromise. Sir William Vernon Harcourt must be the successor. Mr. Asquith's selection by Lord Rosebery has too much of the warming pan about it.

Rebellion Spreading.

Marseilles, Oct. 14.—Mail advices received here from Tamatative, Madagascar, say that the rebellion is general throughout the isle. Some of the French settlers have been killed on the open roads, and Antalaha has been wiped out, all the whites being killed. Trade between the interior and the coast is suspended.

Ought to Know Better.

Halifax, Oct. 14.—A man named Moore, who arrived here Sunday night on the steamer Olivette, was buncoed out of $50 by a well dressed individual, whom he met at the wharf. He only found out his loss when he attempted to deposit yesterday, the $50 note he had changed for his "friend." It was an advertising note.

Protestant Marriages Illegal.

Lima, Oct. 14.—The chamber of deputies yesterday rejected the senate's project to provide for the registration of, and thus to legalize non-Catholic marriages. This action will delay the cause In Peru, Ecuador and Boliva, Protestants cannot be legally married without becoming Roman Catholics.

Longer Working Hours.

Waltham, Mass., Oct. 14.—The American Waltham Watch company has posted a notice announcing that on and after Friday next the factory will run 54 hours a week, instead of on half time. Two thousand hands are benefited.

Ladies Who Value
A refined complexion must use Pozzoni's Powder. It produces a soft and beautiful skin.

Ayer's Sarsaparilla is
GOOD
for all diseases that have their origin in impure blood. It is
BETTER
than other sarsaparillas, better made, of better ingredients and by better methods. Its record of cures proclaims it the
BEST

TELEGRAPHIC BRIEFS.

The rebellion throughout Madagascar is general.

The Castles were held in $200,000 bail at London.

Lorillard's Berzak ran a dead heat in a race for the Clearwell stakes.

The Sugar trust has abolished the factor plan in the south and southwest.

Relief for the homeless people of Guayaquil will be solicited in New York.

The farmers' fruit offering for the poor of Boston already amounts to seven carloads.

Prince Michael of Russia says the United States can excel Siberia in raising wheat.

British shareholders object to Huntington's management of the Central Pacific railroad.

Samuel W. McCall has been appointed temporary receiver for the Union Loan and Trust company.

The treasury yesterday lost $276,900 in gold, which leaves the true amount in reserve at $123,730,732.

Samuel Eliot Cottage, the latest addition to the Perkins institution for the blind at Boston, is completed.

Barnard Libman, aged 18, a Hebrew peddler, while mentally deranged, fatally shot himself at North Adams, Mass.

Davis and Moore, charged with breaking and entering Jackson's store at Poor's mills, Me., were held for the grand jury.

The 28th annual convention of the Vermont State Sunday School association opened at Burlington, with a fair attendance.

Employes of the Griest Manufacturing company of Westville, Conn., 150 in number, have struck. Their grievance is a 20 per cent cut in wages.

The new lifesaving station at Pleasant Beach, Cohasset, Mass., has been wrecked by the storm. The old one was destroyed by fire a few weeks ago.

While playing with an old cement box in a reservoir at Little Glace Bay, C. B., two 12-year-old boys, Duncan Morrison and Charlie Boutillier, were drowned.

James Wilson, a prominent business man of Halifax, is dead. He was one of the 19 survivors of the steamer London, which foundered in the Bay of Biscay, January, 1866, with 254 passengers and crew.

Chief Lost His Tongue.

Derby, Conn., Oct. 14.—Chief of Police Arnold was badly shocked by a live electric light wire yesterday. The wire was dangling in the way of traffic, and the chief undertook to remove it. He was thrown to the ground, and his hands were badly burned. Two men, who ran to his assistance, were severely shocked. The fall caused the chief to sever his tongue.

Michelian Again Convicted.

Philadelphia, Oct. 14.—The jury in the second indictment charging Frank P. Michelion, Camden's ex-city treasurer, with malfeasance in office, came in yesterday with another verdict of guilty. The jury was out for several hours, and brought in the verdict which acquitted him of embezzlement, but convicted of malfeasance.

Schoolboys Upset.

Salinas, Cal., Oct. 14.—After a ball game between the high school teams of Salinas and Pacific Grove, the visiting team started to drive home. The team upset in the darkness. Frank Oyer was killed. Three other boys were seriously injured.

KEEPS IT HANDY

Lowell People are Classing Them Among the Necessities.

"Handy to have in the house," is an old expression, and relates to those things that emergency demands. Our good old grandmothers always kept a full stock of them, and that is where the old saying came from. Tried and true remedies soon become a part of the household dispensary, and this is right. In these olden days kidney troubles meant send for the doctor Today, Doan's Kidney Pills in the house are the safeguards against backaches, urinary derangement, pains in the kidneys and all the miseries they bring. They are the sure cure for any stage of kidney complaint and a very important feature with them is that they do not affect any healthy condition of any part of the system. They are simply kidney remedies and do their work. Ladies, far more than men, appreciate such remedies. The constant going up and down stairs and ordinary bending and stooping necessary in house work tells on the kidneys, and having something sure to dispel the complaint "handy" is the right thing to do. Mrs. Charles Slowey, 641 Market street, tells us her complaint began with backache, then soreness across the kidneys, followed by urinary trouble. Going up and down stairs was painful. The urine was scant and pained in passage. Indigestion added its weight, and she was thoroughly depressed. She says: "I heard of Doan's Kidney Pills and got them at Ellingwood & Co's, Merrimack and Central streets, and I want to say now I have no more pains or urinary trouble. Going up and down stairs doesn't bother me, and the urine is natural. Doan's Kidney Pills did it, and I now have a box in the house that we all take on the first intimation of any more backache."

Price 50 cents per box; for sale by all dealers, or mailed by Foster Milburn Co., Buffalo, N. Y., sole agents for the U. S.

A Well Established Profitable Business,
ON MERRIMACK STREET FOR SALE AT
SANBORN & DONOVAN'S
Room 1, Swan's Block, Central street. Bad debts of all kinds collected. Telephone 66-5.

Fine Dyeing and French Cleansing
Dyeing of Every Description, all Shades and Black.
BOSTON STEAM DYE HOUSE
F. H. Leed's Agent. Runel's Building, cor. Bridge and Merrimack Street. Ladies' and Gents' garments dyed, cleansed and pressed.

TEMPEST TOSSED

Crew of a Bark Out Nine Days

WITHOUT FOOD OR DRINK IN STORM.

Was Rescued by Steamer Evelyn Yesterday.

Philadelphia, Oct. 14.—The British steamer Evelyn, Captain Horner, from Huelva, Spain, anchored in Delaware river last evening, having on board the almost lifeless bodies of nine seamen, the crew of the Norwegian bark Lovise, who were picked up at sea, after being adrift without food or water, for nine days. Their condition, when received, was a most pitiable one, and so faint had they become that it was necessary to tie lines to them, and haul their attenuated and trembling forms on board the steamship.

The particulars of the terrible suffering of the men are meagre, as they are still too weak to talk much. The Lovise, in command of Captain Anderson, left Mobile Aug. 17, for Rosacaro, with a full cargo of lumber. She experienced, in September, hurricanes, and was badly disabled. Her condition became so bad that all hands had to leave her in two small boats, and until the Evelyn hove in sight they had not seen a vessel for nine days. They could not have lasted another night. Under the treatment received since on board the Evelyn, the unfortunate men are recovering, but their condition is still precarious.

The Lovise was an old style craft, and when the seas washed her cargo, the rails were carried away, and decks were wrenched open in many places, allowing the water to flow freely into her hold. At times she was completely at the mercy of the sea, and it was impossible for the crew to remain on deck. For days they clung to the sunken fabric. Finally the condition of the vessel became so that the crew could no longer remain on her, so they put off in the remaining two small boats, hardly expecting that they would ever see land. Their struggles were desperate. Days of anxiety and suffering soon told on the unfortunate men, three of whom lost their minds. They raved, and finally sank into absolute exhaustion. When the Evelyn hove in sight, the poor fellows lay, helpless in the bottom of the boat. They were too weak to realize that their rescue had been effected. The Lovise was owned in Christiana, by M. Langaard & Co., and was formerly a British bark.

Given Up For Lost.

Boston, Oct. 14.—The owners and agents of the barkentine Thomas J. Stewart, bound from Weehawken to this port, have given the vessel up for lost. The steamer left New York on Sept. 8, and since passing out by Sandy Hook, that same forenoon, nothing has ever been heard from her. The vessel was loaded with over 1400 tons of coal, and she was very deep in the water when she left port. The presumption is that she was caught in the hurricane on Sept. 8 and 9, and that her cargo shifted and the vessel capsized. The Stewart was commanded by Captain L. C. Blake of Brewer, Me., and her first mate was Joseph Connors of North Castine, Me. The cook's name was Charles W. Gray of Orland, Me. The second mate and crew were mostly Dutchmen, and their names are not known. There were also on board the vessel Philip B. Boynton of Bangor, who was learning navigation, and an engineer. In all, the ship's company comprised 11 men. The Stewart was built at Brewer, Me., in 1890, at a cost of $45,000.

Experienced Rough Weather.

New York, Oct. 14.—Several belated steamers from European ports arrived at quarantine yesterday, and report the recent storm as being a very severe one. All these steamers experienced strong westerly winds until approaching the coast, when the wind shifted to the northeast, and blew with almost hurricane force, accompanied by a high and furious sea. These steamers ran before the wind and sea until approaching the Sandy Hook lightship, when they were compelled to proceed slowly. Pilots were taken on board with much difficulty, owing to the heavy sea running, and the big liners reached port none the worse for the voyage. The barometer gave ample warning of the approaching storm, the glass fell slowly, but steadily, for about 12 hours, and then rose slowly again. The officers of the various steamers arriving yesterday were nearly all worn out from constant work on the bridge, several of them not having slept in over 48 hours.

GENTLEMEN AND LADIES
can easily escape colds and need
NOT WEAR RUBBERS
if they always wear shoes made of
"BOX CALF"
leather, which is practically waterproof, is soft as silk, wears like iron, and looks bright like patent leather.
An Aluminum Key Ring Check is attached to every pair of genuine "Box Calf" shoes. Ask for it, and if you don't find it, write WHITE BROS. & Co., Boston, Mass., for one.

Constipation
Causes fully half the sickness in the world. It retains the digested food too long in the bowels and produces biliousness, torpid liver, indigestion, bad taste, coated tongue, sick headache, insomnia, etc. Hood's Pills cure constipation and all its results, easily and thoroughly. 25c. All druggists. Prepared by C. I. Hood & Co., Lowell, Mass. The only Pills to take with Hood's Sarsaparilla.
Hood's Pills

TALKING MACHINE PARLOR
Music, Songs, and Speeches of Bryan and McKinley.
The ladies are especially invited to call. Bring the children along.
We sell Talking Machines and supplies.
The Bijou is the home favorite and has no equal for the variety of amusement and entertainment it gives. Records and reproduces music, songs and speeches. Price with outfit $50. The Motor slot Graphophone for stores and places of resort, a great money maker, $60. We want everybody to call and see these wonderful instruments that talk every language and sing all songs and give the music of all instruments.
THE EASTERN TALKING MACHINE CO., 88 Merrimack Street.

N. Y. Cloak AND Suit Co.
12 JOHN STREET

THE Largest and Finest Stock OF CLOAKS AND FURS IN LOWELL
This week we offer a **Perfect Feast of Bargains in Ladies' Capes and Jackets for Fall Wear.**
You'll think our prices are even more insignificant than they appear on paper when you see the newness and style of our garments.
FOR A LEADER
JACKETS $5.75. Made of all-wool Boucle Cloth with latest shield front design, made to sell for $10. **This week only $5.75.**
Our $6.75, $8.75 and $10.00 Jackets can not be equalled in New England for values. Be sure and see them, you can save money by buying of us.
CAPES
In Beaver, Boucle and Kersey Cloths, single and double styles, all lengths and colors, great values for **$2.95, $3.95, $4.50, $5.75** and upwards.
MACKINTOSHES
SPECIAL FOR THIS WEEK. In Black and Blue, two capes, velvet collar, and made very full, never sold less than $6.75 take advantage of this sale only **$4.95.**

Great Slaughter Sale of TRUNKS and BAGS
Our entire stock of TRUNKS, BAGS, POCKET-BOOKS, STRAPS, etc., to be Slaughtered at prices unheard of.
LOWELL TRUNK MANUFACTORY,
P. F. DEVINE, Proprietor.
70-72 Middlesex Street. - - - - - - Old Wooden Building

LOCATION OR THE MAN!
Scores of Merchants would, if asked, give it as their honest conviction that location has little to do with business success. The Man's, the man for a that," and men and methods make a business in spite of location, such is the case with
The BON MARCHE
Nine years ago we were counted on the wrong side of the street, but today our public would think any side the right side for F. G. MITCHELL & CO. Our various departments have grown to phenomenal proportions, none more so than the two herewith mentioned:

MILLINERY DEPARTMENT AND CLOAK.
We can safely say our Millinery Dept., with all the modern ideas and appendances, are not surpassed in any way in all New England.
POPULAR PRICES.
We consider our popular salesmen in this department.

SPECIAL.
To add an incentive to intending purchasers we have placed on our counters Trimmed Hats and Bonnets, in all the new shapes and latest styles, at prices heretofore unheard of. We invite an early inspection.

Our Cloak Dept. has no equal that we know of, it is most compact, light and comfortable and the lines, always carried, are very extensive and one reason for the great success in this Dept. is the SILENT salesman on each garment the price.

SPECIAL.
The latest novelties in Ladies' Suits, Capes, Skirts and Jackets at unprecedented prices. Don't purchase a garment until you look over our lines.
A gigantic purchase of Misses' and Children's Coats and Reefers bought at 40 per cent. below regular prices.
Mothers, read the following carefully:

1 lot Misses' and Children's Reefers, in Scotch Mixtures Cloth, at $1.98, instead of $3.00.
1 lot Misses' and Children's Reefers, nobby styles, tailor made, at $2.98, instead of $4.
1 lot Misses' and Children's garments, $5.00 grade, at $3.98.
1 lot Misses' and Children's garments, in beaver, etc., at $4.95, instead of $6.25.
1 lot Misses' and Children's garments, new cloth, at $5.98.

SIXTEEN ENGAGEMENTS.

Five Thousand Troops Required to Raise Siege of Cascorros.

Habana, Oct. 14.—The Cuban forces in eastern Cuba, under Maximo Gomez and Calixto Garcia, have taken the field, and meagre accounts have just been received of a determined siege by them, lasting 13 days, at Cascorros, in the eastern district of the province of Puerto Principe, near the middle of the island. The official report of this affair is just given out, and is as follows:

The 13 days' siege of Cascorros by the insurgents has been broken by General Castellanos. This was only accomplished after 16 engagements, occurring on Oct. 4, 5 and 6, against the combined insurgent forces from Santiago de Cuba and Puerto Principe, under Maximo Gomez, Calixto Garcia, Rosa, Vega, Lopez, Recio, Pena and other less important insurgent leaders. The troops taking part in these engagements numbered 5000, including 1800 infantry, 300 cavalry and two pieces of artillery.

The Spanish forces remained in Cascorros on Oct. 6 to repair the damage done to the place by the bombardment of the insurgents, who fired as many as 219 shells during the siege.

On Oct. 7 another engagement occurred, in which the insurgents were defeated after four hours' fighting, their loss being unknown. The troops in this engagement lost five killed and two chiefs, three officers and 61 privates wounded.

During the siege of Corcorros the troops fired 75,000 rounds of ammunition and 49 cannon shots. Some of the letters of Maximo Gomez were seized in the subsequent repulse of the insurgents.

More About Turkish Reform.

London, Oct. 14.—Sir Michael Hicks-Beach, speaking at Darlington last night, declared that the actual position of the powers with regard to the Eastern question was that Russia, Austria and Germany were determined, with a view to preserving European peace, to maintain the status quo in Turkey. That had been England's traditional policy, he said, any departure of which would meet with active resistance by the powers. At the same time, absolute inaction was more dangerous to the peace of Europe than would be united interference by the powers to compel Turkish reform. England's present policy, the chancellor affirmed, was to secure a concert of the powers to insist upon reform. He asserted most emphatically that the government did not desire to act alone, or to obtain any special advantage for England.

Probably Assassinated.

Tangier, Oct. 14.—Djamale, formerly grand vizier, who has been confined in prison for two years past, on the charge of conspiring in favor of Muley Mohammed, has been found dead in his cell, with his clothing stained with blood. It is supposed that he was assassinated.

Got a Job In China.

Paris, Oct. 14.—The minister for foreign affairs, M. Hanotaux, announces that China has signed a contract with France to rebuild the naval dockyard at Fu Chen, under the charge of the chief engineer of the French navy.

Had Been Rejected.

Niagara Falls, Oct. 14.—It now seems almost certain that the mysterious suicide, who ended his life so tragically Monday by jumping over the parapet at Prospect Point into the water, was A. J. Barton of Oil City, Pa. A letter written by Barton indicates that he had been made crazy by the rejection of his advances to a young girl of this city.

O'Donnell & Gilbride Co.
AN IMPORTANT EVENT IS TO OCCUR AT OUR STORE
THURSDAY and FRIDAY, Oct. 15 and 16

We have perfected arrangements with one of America's leading furriers for an Exhibition and Sale of High Grade
FUR GARMENTS
To be given at our store on these two days, Thursday and Friday of this week, the stock to be offered consists of Jackets, Capes, Collarettes and Novelties, in Alaska Seal, Mink, Persian, Ermine, Beaver and Electric Seal Skin and we will guarantee a positive saving of 20 per cent to all purchasers as compared with prices you would be obliged to pay for similar garments in any other city of the United States.
A PRACTICAL FURRIER WILL BE IN ATTENDANCE
To take measurements to make garments to order and furnish estimates for repair or alteration of old garments.
LADIES ARE CORDIALLY INVITED TO ATTEND
And should you desire to make purchase or place orders we will guarantee in advance perfect satisfaction or no sale
WE CAN CHEERFULLY REFER
To any of our numerous patrons of last year for whom we made seal jackets and other fine fur garments for recomendation as to satisfaction in make, fit, delivery and price and we can be depended upon to do the same this year. Come in, see the pretty things whether you purchase or not.
O'DONNELL & GILBRIDE CO.